12 PAGES TODAY

The Portsmouth Daily Times.

12 PAGES TODAY

VOLUME SEVENTEEN. PORTSMOUTH, OHIO MONDAY, NOVEMBER 21, 1910 PRICE THREE CENTS.

TO BURY TOLSTOI WITH GREAT POMP

(By United Press.)

Astajova, Nov. 21.—Count Tolstoi died Saturday night. Count Lyof Nikolaivich Tolstoi, novelist and social reformer, was born August 28, 1828, at Yasaya, Poliana, in the Province of Tulu, Russia, and was therefore 82 years of age. He wrote much on education and published a number of short stories and reminiscences of childhood and youth, but of recent years he had devoted himself to religious teachings.

(By United Press.)

Yasnaya, Polyana, Russia, Nov. 21.—Amid pomp and ceremony, which he loathed in life, encased in a rare casket, which he would have shunned, the body of Count Tolstoi will be taken to his home today, and laid to rest at the foot of Poverty Oak, a gathering place of peasants. No church ceremony will mark his burial, for he refused the forgiveness of the Greek church which excommunicated him.

The funeral will take place tomorrow. The government will send troop ostensibly as a mark of respect, but really to prevent any outbreak among the peasants. In spite of the Count's excommunication, many radical priests in various parts of the empire have offered masses for his soul. Messages from nobles, high officials and peasants poured in today, showing universal regret over his death.

(By Associated Press.)

St. Petersburg, Nov. 21.—Duma adjourned today's session out of respect for Count Tolstoi. The decision to adjourn was reached only after much wrangling, the members of the extreme right contending that to honor the memory of Tolstoi would be to challenge the Greek Catholic church.

(By Associated Press.)

Astapria, Russia, Nov. 21.—The special train bearing the body of Count Tolstoi to Yasnaya Poliana, the family estate, left here this afternoon. The Countess and other members of the family and intimates accompanied the body. The train will reach the station near Yasnaya Poliana early tomorrow forenoon. Since early morning the Countess had sat in the station master's hut, where her husband died with her head bowed upon the casket, weeping bitterly.

CRIME REIGNS IN CHICAGO

(By United Press.)

Chicago, Nov. 21.—The entire police force are man-hunting following the murder of two unidentified men, the robbery of several others, and the complete wrecking of the Consumers Butter company plant by robbers who dynamited the safe and escaped with $700 today.

GAS GUSHER WAS STRUCK

(By United Press.)

Wooster, O., Nov. 21.—A natural gas well 3,200 feet deep was finished today two miles north of here. Experts after testing it, said it would produce between three and four million feet per day.

Robin Cooper Is to Marry

Louisville, Ky., Nov. 21.—The engagement of Miss Eva Lee Smith to Robin Cooper, of Tennessee, is announced. Miss Smith is a daughter of Milton H. Smith, president of the Louisville and Nashville railroad. Mr. Cooper was acquitted November 15th of the charge of murder in connection with the killing of Senator Carmack, November 9, 1908.

TWO MEN BURN TO DEATH

(By United Press.)

Pittsburg, Pa., Nov. 21—Howard Vocherstall and Wilber Allery, both 18 years of age, were burned to death in a B. & O. oil shed at Glenwood, today.

Monkeyed With Gas, With the Angels Now

(By United Press.)

Ashland, O., Nov. 21.—The Logan Natural Gas Company shut off Loren Shopbell's gas and removed the meter.

Yesterday Shopbell connected the pipes himself and connected the gas from the street, enjoying the warmth all day. Last night his wife smelled gas and Shopbell took a match and started to investigate.

The front of the house is in the street, his wife and child are living with a neighbor, and he died in a hospital this morning.

Cracksman Is Shot In A Revolver Duel

(By United Press.)

Youngstown, O., Nov. 21.—Police are searching for the body of a cracksman believed to have been killed in a revolver battle at the Block Light Company's plant this morning. Thomas Sconto and Frank Engo, of Chicago, are under arrest. The arresting officers claim their clothes were bloody and that they carried nitro-cushion caps and burglars' tools.

Night Watchman Anan was called out of the plant after midnight to where a man lay groaning on the ground. When Anan bent over him, two others attacked him and beat him insensible. The engineer ran to his assistance and opened fire. The robbers fled, but the engineer declared one of them was hit.

WIFE HAD NIGHTMARE, CUT HUSBAND'S THROAT

(By United Press.)

Elyria, O., Nov. 21.—Lester Richards, 32, is in a hospital today with a deep razor gash in his throat, which his wife is alleged to have inflicted during a nightmare last night. She is held in her home by the police until her husband can make a statement. The couple have two children.

Lodge Is Silent

(By Associated Press.)

Boston, Mass., Nov. 21.—Senator Henry Cabot Lodge said he did not know whether or not to make a reply to Governor-elect Foss' statement, asking him to withdraw for for re-election.

Foss said the result of the recent election shows Massachusetts did not want Lodge in the senate.

HENRY HOYT DIED SUNDAY

Washington, D. C., Nov. 21.—Henry Martin Hoyt, counselor of the department of state, died at his home here Sunday from peritonitis. Mr. Hoyt was taken ill in Canada, while there in connection with reciprocity negotiations between the United States and that country.

He was born in Wilkesbarre, Pa., December 2, 1856, and formerly was solicitor general of the United States. He was one of the highest legal authorities in the country.

FIGHT IN THE FEDERATION

(By United Press.)

St. Louis, Nov. 21.—A lively fight is looked for at the Labor convention here when the application of a charter by the Western Federation of Miners is taken up. The machinists say their international order should be given control of the machinists in the mines and Tom Lewis, president of the United Mine Workers, insists that his union should have jurisdiction.

State Workshop Inspector Murt Kehoe left Monday for Georgetown, O., to inspect a new building which has been completed there.

CAN'T GO TO ST. LOUIS

(By United Press.)

Columbus, O., Nov. 21.—Governor Harmon announced today that press of state business would prevent him from attending the Lake-to-the-Gulf Deep Waterway Association at St. Louis on November 25th. He was scheduled for a speech Friday or Saturday during the meet.

CARTER GOES ON SUPREME BENCH

Helena, Mont., Nov. 21.—Friends of United States Senator Thomas H. Carter, who was defeated for re-election at the recent election, said last night that the senator had been tendered an appointment as a member of the supreme court to fill the vacancy caused by the retirement of Associate Justice Moody. Senator Carter left hurriedly for Washington today.

Rabbi Leaves.

Rabbi Joseph Reuben, who has been engaged at the local Jewish synagogue, for some time, tendered his resignation one day last week and has returned to Cincinnati to resume work in the Hebrew Union college.

BULLET CAME THROUGH A WINDOW

A bullet that crashed through a window in the lasting department at the Tenth street plant of the Irving Drew shoe factory about 2 o'clock, led the officials to ask the police to investigate.

A number of windows have been knocked out at the same plant in the last few days, and it is reported that a number of workmen had narrow escapes. The police have started on a quiet hunt for the guilty parties, and if caught, they will be given the extent of the law for being so careless.

Licking Co. Sued For $10,000

(By United Press.)

Columbus, O., Nov. 21.—The administrator of the estate of Carl M. Etherington today filed suit for $10,000 in federal court against the commissioners of Licking county, O., asking that that amount as damages for the lynching of Etherington, during a mob at Newark several months ago.

FAMILY WAS MURDERED

(By Associated Press.)

Barnard, Mo., Nov. 21.—Oda Hubbell, a farmer living near here, his wife and two young children, were shot and killed at their home last night by an unknown person who set fire to the house to conceal the crime. Neighbors extinguished the flames before the house was destroyed.

PROMOTIONS ON THE B. & O.

Chillicothe, O., Nov. 21.—It was officially announced today that, beginning with tomorrow, George F. Hess, master mechanic of the Baltimore & Ohio shops at Lorain, would succeed Philip H. Reeves here at the railroad shops of the same road. Mr. Reeves has been transferred to Riverside, Md., as master mechanic. John Welch, one of the head foremen, has been transferred to Mt. Clare, Md. Both Mr. Welch and Mr. Reeves have been connected with the local shops for twenty-five years and grew up in the service.

TOOK HARMON AUTO FOR A JOY RIDE

(By United Press.)

Columbus, O., Nov. 21.—Governor Harmon appeared in police court today to prosecute his chauffeur for taking his machine out without permission on an all night joy ride last night. He testified he had engaged the man with the understanding that he was a man of good habits, but later found that this was not so. The chauffeur was fined $25 and ten days in jail.

POPULATION OF KANSAS

(By United Press.)

Washington, D. C., Nov. 21—The population of the state of Kansas is 1,690,949, an increase of 15 per cent., which gives the state one more congressman. The increase was 220,454.

Suit Was Settled

The divorce proceedings recently instituted in common pleas court by Charlotte Schlassman against her husband, George Schlossman of Columbus, have been withdrawn, the parties effecting a settlement outside the courts. Mrs. Schlossman has sold her property in the city.

Jack Ryan, the Turley elevator operator, is suffering with a severe case of throat trouble.

Mexicans Cross Texan Border, Serious Trouble Now Feared

(By United Press.)

Laredo, Tex., Nov. 21.—Startling reports that 300 armed Mexicans are crossing the border, three hundred miles from El Paso, where the line is unprotected by any American troops were received here today. Border scouts report that the invaders are mobilizing on the other side, determined to attack the Diaz government. Two thousand men are estimated to have crossed already.

(By United Press.)

Washington, D. C., Nov. 21—The state department will ask the war department to order out troops to assist the present border garrison in preserving the neutrality treaty with Mexico. Department officials admit their fear of trouble.

(By United Press.)

El Paso, Tex., Nov. 21.—Reports here today place the number of killed in the riots at Zacatecas Saturday, at nearly one hundred.

It is reported a force of rioters assembled in the public square and sang revolutionary songs, after which they started to march through the city. Troops fired several volleys into them and the mob fled. The Mexican government is rushing troops to the scene of the trouble.

A report that General Reyes has returned from Europe and is leading the Repolutionists, is worrying the government. Reyes is very popular and could enlist thousands of recruits if he took personal charge. He was practically banished by Diaz.

(By Associated Press.)

Washington, D. C., Nov. 21.—Brigadier General Hoyt, commander of the Department of Texas, was instructed by the war department to hold troops in readiness to meet any call made by the governor of Texas to preserve neutrality on the part of the United States in connection with the revolt in Mexico.

(By Associated Press.)

Eagle Pass, Tex., Nov. 21.—General Bernardo Reyes, said to be in exile from Mexico, is reported among the Mexicans along the Rio Grande on the way from Paris, France, to place himself at the head of the revolutionists in Mexico. Reyes was once the bosom friend of President Diaz.

(By Associated Press.)

Mexico City, Nov. 21.—A regiment of infantry was rushed to Orizaba in the state of Vera Cruz this morning in response to an urgent appeal from the authorities there for protection from rebellious workmen.

(By Associated Press.)

San Antonio, Tex., Nov. 21.—Advices from Eagle Pass fail to confirm the report that four hundred persons were killed in the battle at Zacatecas, Mexico, Saturday night. Reports from Mexico City state no word of any disorder at Zacatecas had reached there.

(By Associated Press.)

Washington, D. C., Nov. 21.—Belated telegrams reaching the state department from its officials in Mexico mention various revolutionary disturbances at different points in that country, but all agree that the Diaz government is strong enough to suppress the revolutionists. There is considerable unrest along the border of the Rio Grande but the situation on the American side of the line is under control. It is evident from the activity of American consuls near the Mexican border and other officials, that the United States government is doing everything possible to prevent violations of the neutrality laws.

Compares New Yorkers To the Ancient Romans

(By United Press.)

New York, Nov. 21.—"What is the difference between a man asking a woman to live with him for a short period of married life, which often happens today, and that man living with a woman he has not married."

Reverend Frederick Lynch of the Pilgrim church, here, has started a wide discussion by asking the above question. He compares modern New Yorkers with the ancient Romans, some of whom changed wives every year. He says unless the divorce laws of this country as strengthened, the country will soon face ruin.

Big Firm Accused Of Swindling Game

(By Associated Press.)

New York, Nov. 21.—Federal officials this afternoon raided the offices occupied by Burr Brothers, a corporation dealing in the stocks and other securities. The raid was made on warrants charging the use of the mails to defraud investors.

Postoffice officials say the concern sold to investors at par value between forty and fifty million dollars worth of stocks in various companies most of which have gone out of existence or become bankrupt.

Sheldon C. Burr, president, Frank H. Tobey, vice president and Eugene H. Burr, secretary-treasurer of the corporation, were arrested. Arrests are expected to be made in other cities where the corporation has extensive offices.

Capt. Evans Is Hot After Judge Blair

Attorney N. W. Evans has notified Clerk of Courts H. B. Adams that unless he notifies one of the presiding common pleas judges that he, Mr. Evans, has sworn Judge Blair off the bench in the Hoffer alimony case and asks that another judge be assigned to hear the case, he will seek a writ of mandamus to compell him to do so. As Judge Blair is the presiding judge for this subdivision, and as he is the one that is sworn off the bench it devolves upon the clerk to ask some other presiding judge to assign some judge to hear the case.

Nothing, however, will be done in the matter until after the hearing of the motion filed by attorneys Bannon and Bannon to dismiss the affidavit swearing Blair off the bench, made by Mr. Evans.

GOOD WOMAN DIED MONDAY

After an illness of only three days, Mrs. Fred Egbert, aged 79, died Monday morning at 3 o'clock at her home near Wheelersburg.

Mrs. Egbert was born in Eugier, Germany, September 14, 1831, and came to America in 1857 and located at Cincinnati. At the age of 21 she was united in marriage to Fred Egbert, and from that time to her death she was a resident of Scioto county. Until 27 years ago she lived in Portsmouth, then moving to her late home near Wheelersburg.

She was the mother of five children, three of whom are living. They are Minnie, Fred and Anne Egbert Mahoney, who were at her bedside when their mother passed away.

Mrs. Egbert was a member of the German Lutheran church ever since she was six years of age, and will be remembered as a good woman of high character and an excellent mother.

The funeral will take place at the home Wednesday at 1 o'clock, Dr. Watson, pastor of the Wesleyan M. E. church of Ironton, being in charge of the services. Interment will be in Greenlawn.

Buried Sunday.

The funeral of Nellie Lucile, the 14 year old daughter of Mr. and Mrs. Burl Timberlake, of Fullerton, was largely attended Sunday at 2 p. m. at Bonnett's Chapel. Rev. Fannin conducted the services. The following little girl schoolmates acted as pallbearers; Ethel Smith, Emma Hayden, Ruth Weaver, Lona Boggs, Ruthie Lybrook and Tavie Weaver.

NOTABLE BELL PRESENTED TO BIG AUDIENCE

An entertainment was given by Smith lodge, Knights of Pythias, at Otway, Saturday night, the chief feature of which was the famous reader and impersonator Miss Eva L. Dunning of Columbus, who gave the story of Damon and Pythias in a manner which could not be excelled. This was followed by a number of humorous and witty sketches which were entertaining in the highest degree.

Miss Dunning was assisted by a select orchestra consisting of Signor Mastropolo, of Portsmouth, violin, J. J. Cross of the Fifth Infantry Band of Plattsburg, N. Y., clarinet; Roy Liston, cornet, Miss Irene Wickersham of Peebles, piano, and G. W. Firanda, drums. A word of commendation is certainly due the orchestra as its music was splendidly rendered and pleased the attentive listeners. The church where the entertainment was given was entirely filled, the audience containing men who have lived at Otway since the little city has existed and all declared it to be the best entertainment ever witnessed at that place.

Society Takes On New Life

The Christian Endeavor Society of the First Christian church, has taken on new life and new things are going with a boom around there. Last night the meeting was one of great enthusiasm, with a hundred and twenty-five people present. Next Sunday is "Christian Endeavor Day," and it is planned to have the greatest meeting of the year in this society. Miss Luella Pout will lead the meeting, and a number of most interesting features will make up a delightful program.

Tiling Roof of New Church

Workmen have commenced tiling the roof of the new Second Presbyterian church. The tiles are a rich green in color and make a beautiful contrast with the brownstone of which the edifice is constructed.

ROYAL LADY IS VERY ILL

(By Associated Press.)

Brussels, Nov. 21.—The condition of Queen Elizabeth, who is ill with bronchitis, is serious.

Meeting Is To Be Held

The men of the First Christian church and Sunday school will hold their monthly business meeting in the church tonight. Matters of importance will be considered and all the men are urged to be present. The literary and social affairs for the winter months will be arranged for and general interests discussed at length.

Crippen Is To Hang On Wednesday

(By United Press.)

London, Eng., Nov. 21.—The home office today decided that Dr. H. H. Crippen must hang November 23d for the murder of his wife, Belle Elmore Crippen. Secretary Churchill gave the case a thorough reviewing and decided there was no grounds for mercy.

Crippen betrayed no emotion when told his last hope was gone, and said that if he had been favored by the home office it would have been the first mercy shown him since his arrest. He still protests that he is innocent.

TO TRY LONG AIR FLIGHTS

(By United Press.)

Havana, Cuba, Nov. 21.—An aeroplane flight from Havana to Key West is proposed by John B. Moissant. He called on President Gomez today to secure aid in arranging for a week's aviation meet here, and said that in addition to the usual program he would attempt the Havana-Key West flight himself.

MRS. SCHENK IS ASKING FOR BAIL

(By United Press.)

Wheeling, W. Va., Nov. 21.—It was positively announced today that an effort will be made to have Mrs. Laura Schenk admitted to bail when she is arraigned today. This is expected to start a warm debate. The defense will probably fight for delay.

(By Associated Press.)

Wheeling, W. Va., Nov. 21—Mrs. Laura Farnsworth Schenk, wife of the millionaire packer whom she is accused of attempting to poison, was taken into court today to plead to an indictment found against her. She appeared unconcerned. She was not asked to plead, her attorneys saying they would file five special pleas next Wednesday. She was returned to jail. Until the pleas are filed bail can not be considered.

Brick On Hands.

A needed supply of brick for the completion of the Sinton street paving job arrived Monday morning and the street will be finished by Tuesday night.

BILLY BUTT IN THE TIMES WEATHER MAN

Well, here I am good people, fit and ready for any fate. I'm going to join the great parade on Thursday in honor of that most noble bird, the turkey. We ought to be grateful to the turkey for giving us this holiday. No turkey, no holiday. So here's to the turkey and on the side, here's my weather;

Ohio, Partly cloudy with rain or snow near lake tonight or Tuesday, colder.

West Virginia, Partly cloudy, warmer tonight and Tuesday fair.

Indiana, Generally fair tonight, Tuesday warmer.

The Damage Claims Have Been Settled

All but one of the Fourth street damage claims against the city that were submitted to the board of arbitration have been settled, the parties accepting the amount awarded by the board. The claim still remaining unsettled is that of Anna T. Frederick for $1000. The amount allowed by the board was $97.55.

Four of the claims were settled Monday, the parties accepting the amounts awarded by the arbitration board. They were: Mary Ann Schneider, claim $800, awarded $97.55. Houston Clarence, claim $900, awarded $195.12. Fannie C. Hacquard, claim $1500, awarded $292.67. Adolph Frederick, claim $1000, awarded $97.55. The journal entries showing the settlements were filed with the clerk of courts Monday.

GREAT DAY AT TRINITY.

Trinity Sunday school had a great day Sunday when 915 people were present at its session. This is one of the largest attendances ever present at the Sunday school and breaks the record of last Rally Day.

In the Men's Class the "Steam Rollers" and the "Rough Riders" had an equal number present, 133. Counting six officers who do not count in the contest but who are added on the attendance, 272 were present in the classes.

THE MARKETS

OPENING.

Chicago, Nov. 21.—Wheat, Dec., 91 ¼ to 91 ⅛; May, 97 ¼ to 97 ⅛; July, 93 ½.

Corn, Dec., 44 ¾ to 44 ⅞; May, 46 ¾ to 46 ⅞.

Oats, Dec., 30 ½ to 30 ⅜ and ⅓; May, 33 ⅞ and ¼; May, 33 ⅞.

CLOSE

Chicago, Nov. 21.—Wheat, Dec., 90 ⅝; May, 96 ⅜; July, 92 ¾.

Corn, Dec., 44 ½; May, 46 ½; July, 47 ½.

Oats, Dec., 30 ⅜; May, 33 ¾; July, 33 ¾.

Live Stock Market.
(By United Press.)

Chicago, Nov. 21.—Hogs, receipts 30,000 head; market 5c lower; mixed $6.90 to $7.30, good $6.90 to $7.30; light $6.75 to $7.25; pigs $6.40 to $7.20.

Cattle, receipts 24,000 head; market 10c higher; beeves $4.50 to $7.60; cows anf heifers $2.25 to $6.25; stockers and feeders $3.35 to $3.75; calves $7.50 to $10.25.

Sheep, receipts 43,000 head; the market steady to lower, $2.25 to $3.90; lambs $4.00 to $6.00.

Pittsburg, Nov., 21.—Cattle, receipts 120 cars; market low.

Sheep and lambs, receipts 30 double deck; market slow.

Hogs, receipts 75 double deck; market lower; prime $7.25; medium $7.25; heavy yorkers $7.25; light yorkers $7.30; pigs $7.30 to $7.35.

Seat Sale to Open Tuesday

The seat sale for "Two Americans Abroad" which will be at the Grand Wednesday night, will open Tuesday. The Springfield, O., Sun says it is a well staged play and that the company is well balanced and unusually strong.

The costumes are worthy of mention while the many climaxes are thrilling and well done.

The play appeals to the ladies while its comedy is clean, wholesome and will bring a smile to the face of the most dispeptic.

Boys To Organize.

Tonight at 6 o'clock the boys of the Christian Sunday school, will meet the Superintendent, Mr. Meacham, at the church, to take steps toward a boys' organization. All boys between the ages of 10 and 15 will be provided for with some good things for boys.

Had Fine Meeting.

Rev. and Mrs. Freeman Chase have returned from Harrisonville where they attended the quarterly conference of the Free Will Baptist church at Fairview church. The meeting was unusually successful and nine churches reported. Rev. Chase was elected Moderator of the Conference.

SAID TO HAVE BEATEN HORSE

Upon a warrant sworn out by Jackson Cropper charging cruelty to animals, Russell Lozier, was arrested Saturday night. His case comes up for hearing Tuesday at 9 a. m.

Lozier was a driver in Cropper's employ and it is charged that he drove his team up the B. & O. S. W. railroad tracks Saturday and when his wagon upset he beat one of the horses nearly to death.

Raise Large Sum.

The Broad Street Presbyterian church of Columbus yesterday raised $25,000 at the morning and evening service for the benefit of the Y. M. C. A.

Collar Bone Was Broken

Clyde, 10-year-old son of Mrs. Ella Mougey, a widow, near Harrisonville, fell backwards off a fence Monday afternoon at the White school house where he is a pupil, sustaining a fractured collar bone.

Work Is Started.

A temporary tool shed that has been erected on the site of the new High school building at Gallia and North Waller, shows that active work has been started on the erection of the building. Contractor E. K. Hibbs had a force of carpenters at work on the shed Monday, several engineers laying out the ground preparatory to excavating and the scene was a lively one.

Scrapper Lectured.

Police were called to No. 616 East Eighth street, Sunday to end a threatened disturbance. Rayburn Mowrey had tried to provoke a quarrel with Sim Hunt who refusnd to have anything to di with him. Mowrey was allowed to go his way tfter a severe lecture.

Is An Applicant.

Eddie Stanton returned to Columbus Monday morning after a visit here with relatives. He is an applicant for a position as page in the legislature and has the support of local persons. He is the son of the late Col. Michael Stanton and resided here until only recently. The best wishes of many local friends have been extended to Eddie who hops he lands his cherished job.

Has New Job.

Harold Paul, formerly employed at Sperry and Waters barber shop, who accepted a position in a barber shop at Dallas, Texas, a few weeks ago has left Dallas and is now located at Omulgee, Okla. Harold writes that next summer will find him back in dear old Portsmouth.

New Home For Elks.

Columbus Elks are planning the erection of a new home to cost $180,000, to be located on East Gay street immediately east of Kieth's theatre.

Shops To Close.

The N. & W. shops will close down on Thanksgiving day. Most of the boys will spend the day hunting.

Runaway Boy Has Returned

Stanley Johnson, a Hill Top boy, who disappeared from home a few weeks ago, turned up safely at the home of relatives in East Portsmouth Sunday. The boy has been up in West Virginia. Police were notified and they in turn sent word to the boy's mother, Mrs. Hackworth.

Is Very Low.

Mrs. Amanda Noell of No. 69 East Fourth street, is very low and expected to pass away at any moment. She has been unconscious for the past 24 hours.

Run Out of Town.

Dan Butler, a strange negro, who has been posing in the North End as a porch climber and all around crook, was locked up by Capt. Albrecht Saturday night. He was slated suspicion. Butler pawned an overcoat and several other articles since coming here a few weeks ago. He was ordered out of town Monday morning.

Orville Sprague got but three birds in a day's hunt on the Hayman farmplace.

RIVER NEWS

Tuesday's Boats.

Up: Str. Greyhound for Huntington, 2 p. m.; Str. Greenland for Cincinnati at noon. River 7½ ft. and falling.

A new packet, the Mildred Runyon, entered the Portsmouth-Maysville trade Monday. The boat will leave Portsmouth every Monday, Wednesday and Friday at 7 a. m. and returning leave Maysville every Tuesday, Thursday and Saturday at 8 a. m. Fare to Maysville 50 cents, intermediate points 25 cents for transportation only.

Will Messor, Odville Bennett, Stanton Houston and other Portsmouth boys, who left here some days ago with the towboat, Joe B. Williams, drifted back home Sunday. The boat was forced to lay up at Pt. Pleasant on account of low water, but is expected to resume her trip to Pittsburg within a few days.

Makes New Record.

In a pool game at the Play House Monday morning, W. F. Bradford ran 29 balls, thus breaking the record Frank Sodaro made a run of 28 balls last week and forged ahead of Bradford, who at that time had a record of 26. Bradford once more takes the lead.

To Attend Wedding.

Mr. and Mrs. William Nichols, daughter Lena and Mr. Willard Bertram, will leave early Wednesday morning for Cincinnati to attend the marriage of Mr. Nichols' son, Charles, to Miss Edith Frickey of Cincinnati. The young couple who are to be married recently visited in this city.

Place Order for Rails.

The Norfolk & Western has placed an order for 1911 delivery for 30,000 tons of rails. 15,000 tons will come from Pittsburg and 15,000 from Steelton.

Mr. and Mrs. E. P. Davidson of South Point, O., who have been the guests of their son, Vernon Davidson, manager of the shoe department at Anderson Bros.' store, returned Monday to their home.

Said to Have Hopped Bill

Police were asked Sunday to arrest Winfield F. Castle, upon a charge of jumping a seven dollar board bill at No. 446 East Gallia street. Castle is thought to have gone to Ironton and the authorities there have been notified.

Lafe Simmonds, mechanician at W. J. Friel's auto garage, has returned from a successful hunting trip. Henry Beyeel left on Monday for the purpose of running down the game. He was accompanied by Walter Patterson and his trusty shooting irons.

Loss of Appetite

is loss of vitality, vigor, and is often a forerunner of serious disease.

It is serious and especially so to people that must keep up and doing or get behindhand.

The best medicine to take for it is the great constitutional remedy

Hood's Sarsaparilla

which purifies and enriches the blood and builds up the whole system. Get it today in usual liquid form or in tablets called Sarsatabs.

N. & W. PAY CHECKS CASHED HERE

"The Style Shop"

Dependability and Reliability

It is our earnest desire to handle merchandise that is immune from flaw, fault or blemish, or in other words, dependable and reliable. We believe that we have attained this summit, therefore, our vast clientele can have the utmost confidence in our goods as well as our announcements.

Goodman Bros. & Co.

EXCLUSIVE OUTFITTERS FOR WOMEN AND CHILDREN..
222 CHILLICOTHE ST.

There is a Reason

We are always busy. It's not an accident or chance, simply because we sell high-grade merchandise (avoiding inferior) at a price that is extremely reasonable. This is a different store ,different in methods, different in advertising. 'Advanced ideas' in commercialism. Are you trading at the "satisfactory" different store.

For Thanksgiving--The Autumn Easter

We are prepared for this fall style event. Our business of last week was beyond our expectation—wonderful how it has developed, and we are chagrined and annoyed that more attention has not been paid to our patrons. But with additional help we will handle the increasing business much better. Therefore we continue for another week. **PORTSMOUTH'S GREATEST "FASHION" SALE.** Our principle of quick selling prices is well illustrated in the following matchless value:

"Cleverest, Classiest" Model Suits $11.95, $14.95, $19.95, $24.95

$11.95 For Tailored Suits

WORTH UP TO $20.00

The style range is almost inexhaustible, embracing everything that is new and novel this season. Suits of Broadcloth, Serge and Rough tweeds. A matchless gathering of the choicest and newest models of the season. Values up to $20.00. Fashion Sale price $11.95

$14.95 for Nobby Tailored Suits

WORTH UP TO $25.

Practical, and decidedly stylish suits mostly plain tailored coats, are short and medium lengths. Box or semi fitted models. Lined with guaranteed satin or Venetian. Skirts gored or full pleated. Every correct shade, values of equal merit. Would cost you fully $25.00 elsewhere. Fashion Sale Price

$14. 95

$19.95 for Tailored Suits

WORTH UP TO $30.00

Suits that will arrest the eye because of their simplicity. Suits that will captivate the most fastidious dresser because of their elegance. The styles are undeniably correct, along the plain tailored lines, built of Broadcloth, Serges, Worsteds, Diagonals and Mannish mixtures. A rich assortment of fall's newest colorings, actual $30.00 values. Fashion Sale Price

19.95

$24.95 For Exclusive Suits

WORTH UP TO $35.00

Suits of magnificence and fashion correctness, in such a diversity of style that every demand can be thoroughly pleased. The cleverest custom tailors cannot produce Suits of more character or better workmanship or garments that fit more accurately. Beautiful Suits of rough woollens, border Chiffon Broadcloths, imported Serges and Mannish Worsteds. Coats cut in the latest styles and lengths, plain or artistically trimmed. Values up to $35.00. Fashion Sale Price

$24.95

Striking Values in Stunning Coats $9.75, $12.75 $14.75, $19.75

$9.75 for Stylish Coats

WORTH UP TO $15.00

Stylish coats in full length models, made of good grades of Melton, Cheviot and mixtures semi fitted effects. Either plain or tastely trimmed, Women's, Misses and Junior sizes. Values up to $15.00. Fashion Sale Price

$9.75

$12.75 for Fine Tailored Coats

WORTH UP TO $20.00

Coats of Broadcloth, Kersey and Mannish mixtures, also a lot of waterproof Cravenette Coats, full length models, all newest plain shades, mixtures and Black. Women's, Misses and Junior sizes. Values up to $20.00. Fashion Sale Price

$12.75

$14.75 for Beautiful Long Coats

WORTH UP TO $25.00

Beautiful Long Coats made of fine Broadcloths, Kerseys, Serges and Mannish mixtures in Ladies', Misses and Junior sizes, neatly trimmed garments or plain tailored, cut very long in the most popular styles. Fall's favored coloring and Black, full or half Satin lined. Values up to $25.00. Fashion Sale Price

$14.75

$19.75 For Finest Broadcloth Coats

WORTH UP TO $30.00

Finest Chiffon Broadcloth, French Serges, either semi fitted or tight fitted styles, cut in the popular lengths, lined throughout with all silk guaranteed Satin, undoubtedly the finest coats ever shown. Values up to $30.00. Fashion Sale Price

$19.75

GREATEST FASHION SALE OF PLUMES!

Beyond a doubt the most gigantic offering of Plumes ever offered the women folks of Portsmouth and vicinity and a glorious money saving event. Plumes are always serviceable, stylish and becoming and never moreso than they are this season.

$3.00 14-inch French Plume	$1.48
$4.00 16-inch French Plume	$1.98
$7.50 extra long fibre French Plume	$3.98
$10.00 extra long fibre French Plume	$5.98
$12.50 22-inch extra long fibre French Plume	$7.98
$7.50 16-inch Willow Plume	$3.98
$10.00 18-inch Willow Plume	$4.98
$12.50 20-inch Willow Plume	$7.98
$15.00 Willow Plume	$8.95
$20.00 Willow Plume	$11.95
$25.00 Willow Plume	$14.75

Pattern Hats

Beautiful pattern Hats, this season's latest creations. All sizes and colorings. Values up $10.00

$2.98

Tailored Waists

Black Sateen, Linen, Linene and sousette Waists, either plain or embroidered. All sizes $1.50 values

89c

Silk Petticoats

Black, Plain and changeable colored guaranteed Taffeta silk Petticoats. Cotton Underlay $5.00 value

$2.48

Flannelette Kimonas

Flannelette and Challie long Kimonas, Persian and Jap patterns, trimmed with sousette. $1.50 values

79c

Dress Skirts

Panama and Cheviot skirts. Black, Blue, Brown and Gray. Latest styles, well made. All sizes. $3.98 value

$2.48

Flannelette Gowns

Good grade Flannelette Gowns, pink and blue stripe neck, yoke and sleeves finished with Beading. 75c value

37c

Children's Coats

Grey, Blue, Red and Brown Cheviot Coats, neatly trimmed. All sizes 6 to 14 yrs. $5.00 values

$2.48

Sateen Petticoats

Petticoats of good grade, Black Sateen, deep flounce, neatly finished, extra dust ruffle. 50 value

29c

ENGINEER WAS FOUND UNCONSCIOUS AT POST

Riding a distance of four miles unconscious at the throttle, N. & W. Engineer J. C. Neff, who resides at 1314 Center street, was found by his fireman inert and apparently lifeless as the train was pulling into Rodney, W. Va., Saturday night.

Neff is supposed to have been struck on the head by a rock thrown by enemies, for a four inch gash was found in his scalp. Three stitches were necessary to close the wound.

Neff says that the last thing he remembers is when he was passing through Genoa, W. Va., a distance of five miles from Rodney. It was not until he had traversed the distance to Rodney, that he was found by the fireman as stated.

Neff was placed on board a freight and taken to Williamson by Engineer Fink. Neff's engine was taken on by Fireman Tom Dearth.

An investigation of the affair is to be conducted by N. & W. detectives as this is not the first affair of the kind which has happened recently.

MGR. NONNEN IMPROVES

Mgr. A. Nonnen, though somewhat improved, is still too feeble to take up his duties as pastor of St. Mary's church. The stricken prelate is fortunate, however, in having secured the services of so capable a young priest as Rev. Frank Gloeckner, the newly appointed assistant pastor, is proving himself to be. His word picture of the Last Judgment in his sermons Sunday was regarded as a masterpiece by all who heard it.

Chased A Prowler

Officer Roma Walker was called to West Fourth street, just below Chillicothe, Sunday evening by a report that someone was prowling about rear yards of homes there. A few nights ago William L. York, a machinist, found his kitchen door open and saw the form of a woman disappear in the darkness. Investigation showed some edibles missing from a refrigerator. Police have their suspicions and are keeping close watch for the sneak thief.

Monty Is to Close Store

"Monty" Montgomery as a result of the split-up with his mother and stepfather, is closing out his confectionery in the Woods stand on West Second street.

PUTS LID ON SUNDAY BALL

Youngstown, O., Nov. 21.—Judge Disney Rogers has made perpetual the injunction against Sunday baseball playing on the Glenwood avenue grounds. The case will be taken to the higher courts. It is claimed the evidence was not sufficient to sustain the injunction, and that the decision was given on testimony submitted on religious grounds. If the decision is sustained it will stop all Sunday amateur games in this city, in which case the fans will appeal to the legislature to give them a law similar to the Anderson Sunday baseball option measure which was vetoed by Governor Harmon last session.

R. H. Johnson, a well known preacher and groceryman of Ironton died Saturday following a few days illness with pneumonia.

Eugene Thoman and Mike Nohe of Cleveland, arrived here on Sunday to take employment at the Steel plant.

Aha! Maysville Lid Said To Be On Blink

The Aberdeen Gretna Green has serious objections to Maysville's "Sunday Lid" and says so in this language:

"Maysville's Sunday lid is certainly on the blink. The mayor of that city should get the proper kind of glasses for his officers, or have their eyes examined by an expert optician, for they are blind—at least they can't see violations of the Sunday closing law.

"The amount of liquor that is carried across the river every Sunday is something frightful. It is brought over by the basket and armful. A man told The Gretna that, a few Sundays ago, he saw a man coming from Maysville with five or six bottle of whisky stacked up in his arms, like carrying cord wood. It is an open secret in Aberdeen of the enormous quantity of liquor that is carried away from Maysville on Sunday. They come from Portsmouth, Manchester, Ripley and other points, and have no trouble in buying booze in Maysville on Sunday.

"Such flagrant violations of the Sunday law should not be permitted in any civilized community. It is time for the Maysville authorities to get busy and stay busy."

An N. & W. Hospital At Y. M. C. A. Building

On account of accidents which happen to railroad men the N. & W. railroad will establish a temporary hospital at the Y. M. C. A. in the near future. The project has reached a point where the company is negotiating for the services of a trained nurse, who will be in constant attendance. There is already a hospital room in the building with six hospital beds in it and this will be utilized. All railroad men who are injured will be taken there.

The news of the proposed hospital was received with much satisfaction on the part of local railroad men.

New Rail Is Being Laid

The street railway company put a force of men to work Monday laying new rails around the West End loop. Street cars are temporarily forced to make turns at Second and Market and Third and Chillicothe streets.

A. Burkhart and Marshall Distel, both engineers at the Portsmouth Brewing and Ice company, left Monday for Otway on a hunt. They will be joined there by Paul Esselborn.

Death Was Sad One

Sad circumstances surround the death Saturday evening of Mrs. Mary Lunsford, the 18-year-old wife of Oval Lunsford, a painter.

Death, which was due to fever, occurred at the home of the young woman's father-in-law, E. C. Lunsford, a contracting painter of No. 195 East Ninth street. Mrs. Lunsford had been ill but two weeks and though known to be in a dangerous condition, her death was unexpected and came as a severe shock to relatives and friends. She was a daughter of Mrs. Ursuline Mershon, of West Third street, and was married to Mr. Lunsford about a year ago. The funeral took place Monday afternoon at 2 o'clock, Rev. E. J. Meacham officiating.

IS DEAD FROM CONSUMPTION

John Bartee, aged 23 years, eldest son of David Bartee, died at the latter's home, corner Gay and Mill streets, Sunday morning, after a lingering illness with consumption.

The young man's health began failing him last March while employed in a lumber camp up in Michigan. The family has resided here only since July, coming to Portsmouth from Greenup county, Ky. The remains will be taken to the old home place for burial.

BOB BRANCH HERE FOR A VISIT

A. A. Branch, a well known former Portsmouth coal dealer and traveler man, now of Pulaski, Tenn., is in the city for a brief visit among old friends. Bob is stopping at the Washington. He is looking fine and says he is doing well in his new location, where he is engaged in stock and tobacco raising. He has been to Parkersburg on a visit, having received an offer to manage a big transfer concern there, and which he has taken under consideration.

A THANKSGIVING SERVICE WAS HELD SUNDAY

Thanksgiving Sunday was observed by special services at the Second Presbyterian church, Sunday. In the Sunday school the President's proclamation was read by John Peebles, and Mrs. W. E. Gault read the "Vision of Sir Launfal."

A feature of the service was the parade of the primary children, who brought their Thanksgiving offerings and laid them at the altar. Over $42 was raised by some classes in the school, and numerous offerings of food and dinners were received.

The pastor, Rev. Dr. Charles S. Robertson, preached Thanksgiving sermons both morning and evening.

BUGGY HIT BY STREET CAR

While driving on West Second street the other night, John Bauer, of the Gilbert Grocery Company, had his buggy hit by street car No. 204. The accident was unavoidable. Two spokes in one of the wheels were knocked out, and this was the extent of the damage.

Sen. Hudson Is to Move

State Senator-elect J. I. Hudson is preparing to move, and in all likelihood he and his family will occupy a house on East Second street. The East Eighth street property in which they have resided for a number of years past has been sold by the owner, Mrs. Gertrude Haywood, to her mother, Mrs. J. A. Oakes.

THE PEOPLE RULE!

Trust Methods Forever Condemned! The Stand of the Masses Against Tyranical Trust Methods Shown in the Immmense Business Done During

THE EIGHTH SALVAGE ANNIVERSARY SALE

CLOSE UP THE SALVAGE WAS THE CRY OF THE COMBINED CLOTHIERS EIGHT YEARS AGO. THEY ARE CUTTING THE PRICE AND HAVE NO BUSINESS DOING IT IN PORTSMOUTH. A GOOD METHOD, HUSH THE PRESS AND THE PEOPLE WON'T KNOW THE SALVAGE IS IN BUSINESS. UNDER THREATS TO WITHDRAW ALL ADVERTISING THE TRUST CAUSED LOCAL NEWSPAPERS TO RETURN OUR ADVERTISEMENTS AND BREAK CONTRACTS FAITHFULLY ENTERED INTO. THAT'S WHAT WE WERE UP AGAINST, BUT THE PEOPLE TOOK UP THE SALVAGE CAUSE AND WON.

Children's Leather Serge and fine wool Tams worth $1.00 to $2. Sale price 10c	Men's Coat Sweaters. Grey with red and blue trimming. Worth 50 and 75c. Sale price .. 34c	Boys' solid brown, blue and red coat sweaters. Worth 50 and 75c. Sale price 39c	Men's Yarn Sox, good and heavy. Worth 25c. Sale price .. 9c
Men's Police Braces. Worth 25c. Sale price 14c	Boys' Dress Suspenders. Worth 15c. Sale price 5c	Ladies' Fast Black and Tan Hose Worth 15c. Sale price .. 6c	Men's Collar Attached Shirts, Cream and white. Worth 75c. Sale price 34c
Men's Leather mittens, slightly imperfect. Worth 25c. Sale price 10c	Men's Puff ties, all fine silks. Worth 50c. Sale price 5c	Men's fine wool coat sweaters, Worth $3.50. Sale price $1.98	Men's 10c work Hose. Sale price 3c
A big lot of Men's Suits and Overcoats worth $8.00. Sale price $3.79	A fine assortment of men's suits overcoats and cravenettes, all new shades worth $16.00. Sale price $6.85	A handsome line of men's fine Worsted and Cassimere Suits, Overcoats and Cravennettes. All made up swell, worth $20.00. Sale price $9.85	Men's Suits and Overcoats. The prettiest garments you ever saw in home and foregn Worsteds all the late novelties, worth $25. Sale price $12.75
Boys' Corduroy Knee Pants, worth 75c. Sale price 29c	Children's Overcoats, ages 3 to 8, made extra good worth $2.00. Sale price 98c	Boys' Wool Knickerbocker knee Pants, worth 75c. Sale price 39c	Boys' heavy fleece lined Union Suits, worth 50c. Sale price 39c
Men's Pants, heavy weight Cassimere, worth $2.00. Sale price 98c	Men's Pants in all the fashionable shades worth $3.50. Price $1.95	Men's Pants, the best value ever produced, worth $5.00. Sale price $2.95	Men's pants fine Corduroy, lined throughout, special value, worth $4.00. Sale price $1.95
Boys' Knickerbocker, also plain Suits worth $3.00. Sale price only $1.95	Boys' High Art Clothes, knickerbocker pants, worth $6. Sale price only $3.45	Children's Overcoats made in trooper style, worth $2.50. Sale price $1.45	Men's fast colored border Handkerchiefs, worth 10c. Sale price only 2½c
Young Men's Suits and Overcoats, all wool cloths, worth $8.00. Sale price $3.98	Young Men's Suits and Overcoats in Worsteds and Cassimeres worth $10.00. Sale price .. $4.89	Young Men's Suits and Overcoats that will please you. Neat new effects, worth $12.50. Sale price $6.85	Men's Hats, the season's newest blocks worth $2. Sale price . 95c
Men's Hats in black and brown, all shapes worth $2.50. Sale price only $1.35	Men's Hats that are beauties. See them in our display window. All new styles worth $3.00. Sale price $1.85	Boys' Wool Hats, all colors and styles, worth 75c. Sale price 39c	Men's heavy wool fleece lined Underwear, worth 75c. Sale price 48c
Men's Shoes in Box Calf, Velour and Patent leather, worth $3.00. Sale price $1.99	Men's Shoes in Patent Colt and Box Calf that are worth $3.50. Sale price $2.49	Men's Shoes that never sell for less than $4.00, every pair guaranteed, all leathers. Sale price only $2.99	Ladies' Shoes that are solid leather throughout, worth $2.50. Sale price $1.49
Ladies' Shoes that are neat and stylish. This season's new lasts, worth $3.00. Sale price .. $1.99	Boys' Shoes, good heavy long wear shoes, worth $2.00. Sale price $1.39	Children's Black Hose, sizes 5 to 6½, worth 15c. Sale price . 6c	Men's Dress Shirts, fast colors, worth 75c. Sale price 39c
Men's fancy Hose, worth 15c. Sale price 7c	Men's heavy wool Sox, worth 35c. Sale price 19c	Men's lined leather gloves and mitts worth 75c. Sale price 29c	Men's Silk finish Hose in green purple, pink, etc., worth 15c. Sale price 7c
Men's heavy fleece ribbed Underwear, worth 50c. Sale price 39c	Ladies' Embroidered Handkerchiefs, worth 10c. Sale price 2c	Men's Canvas Gloves, with knit wrist band, worth 15c. Sale price 6c	Children's double Mittons, worth 25c. Sale price 10c
Men's heavy fleece lined Underwear, worth 50c. Sale price 34c	Ladies' heavy Fleece lined Hose worth 20c. Sale price 9c		
Wnys' Wool Mufflers, worth 50c and 75c. Sale price 10c	Men's and Boys' fine wool Coat Sweaters, worth $2.00. Sale price only 98c	Men's and Boys' fine wool Coat Sweaters, worth $2.00. Sale price only 98c	Men's and Boys' Wool Caps, worth 50c. Sale price 19c
Children's heavy black Hose, sizes 7 to 9½, worth 15c. Sale price 7c	Men's Sample Caps worth 75c to $1.50. Sale price 39c	Boys' Wool Sweaters, worth $1.50. Sale price 19c	Boys' black Sateen Shirts worth 50c. Sale price 29c
			Children's Military Caps, worth 50c. Sale price 10c

Don't fail to come. It has meant the saving to you of many a dollar in the past by buying here. It will mean much to you now. Stand by the store that the combination failed to put out of business. Attend this eighth anniversary sale and you will surely come to every one in the future.

Sale Now Going On

LOOK FOR THE RED SIGNS

The Salvage

PORTSMOUTH, OHIO

Sale Ends Saturday, Nov. 26

ENTIRE 4-STORY BUILDING 220 CHILLICOTHE STREET.

Wagging Tongues Of Gossipy Women Are Scored By Minister

"If a wife is to be loved, she must be lovable. The woman who wags her tongue from morn to night is not lovable. Half the divorce cases originating in the courts of this country can be traced to the cause of the woman not keeping her mouth shut. No man can love a woman who resembles Poe's raven always 'never more, never more.'

"Don't marry a face for beauty is only 'skin deep.'"

"The woman is a nuisance who talks of nothing but pink teas, literary meeting and such.

"Don't marry an ultra-literary woman; she merely thinks she is cultured when in fact she, in most cases, is extremely shallow."

These were only a few of the "hot ones" that Rev. E. A. Powell handed out to the ladies of All Saints Episcopal church Sunday evening in his sermon on "Husbands and Wives." His scathing denunciation of many of the whims which people are heir to was not confined to the short comings of women alone for turning to the men he recommended the whipping post for men who are untrue to their wives and for wife beaters. Defining woman's duty as one of submission to and love for her husband, he gave a few qualifications requisite of the husband in order that the wife may submit to and love him. He must be a royal, kingly man. "The drunkard," said he, "can not expect submission and love from his wife."

Not confining his denunciation to this country alone, he launched out to foreign countries, especially his native country, England, and took a rap at the Suffragettes.

"There are too many 'men women' in the world now—they are trying to unsex themselves," declared the rector.

Business marriages received a hard jolt from Rector Powell.

"Marriages," said he, "not based on love are legalized adultery and prostitution. All marriages of convenience and self-interest are thus condemned. Love must be the basis of marriage. It is to be constant and lasting notwithstanding all the weaknesses and failings of the wife."

He gave four methods in which the husband's love is to find expression.

First, in providing for the temporal support of the wife. The man who fails to provide for his wife and children is a heathen.

Second, he must consult her happiness and pleasure.

Third, he must protect her life, her honor and her good name. On this subject, he scored men for talking about other men's wives and sisters, saying that man can only protect his own wife by refusing to listen.

Fourth, he is to seek her spiritual welfare.

Socrates Plummer, who is employed as clerk in the Kanawha Hotel at Charleston with Manager L. E. Smith, former local man, is in the city on a visit.

NEW BRIDGE IS BEAUTY

When the new concrete bridge over Tygart Creek, being built by the C. & O. railway, is completed it will be one of the finest structures of the kind in this part of the country. One of the big 50 foot piers was completed Saturday and work on the second was started Monday morning. The immense bridge is being erected for the use of double tracks which have lately been laid on the entire C. & O. line. When finished the bridge will be about three times the size of the present structure. The big piers are made of concrete re-enforced with cracked limestone and steel.

On account of many of our customers being unable to have work done during the week days we will be open on Sundays during November and December. COME EARLY for your CHRISTMAS PICTURE. We have many new and attractive styles.
HARRIS ART GALLERY
Corner 4th and Chillicothe Sts.

Banquet Hogan

The citizens of Jackson county without regard to party will unite next Wednesday evening in a complimentary banquet in honor of Attorney-General-elect Timothy S. Hogan.

The banquet will be served at the Majestic rink in Wellston and will likely be attended by Governor Harmon, Lieutenant Governor Pomerene, John L. J. Lentz of Columbus and Judge E. E. Corn of Ironton.

AUCTION

High grade Japanese goods, art novelties, American and Oriental hammered brass, 22 beautiful domes; all must be closed out in 10 days. The very best selection of imported goods ever seen in this city. Ladies auction 2:30 daily, general auction sale every night at 7:30. Don't miss the chance to see this stock. Sold by order importers.
LEWIS C. PEEL
211 Chillicothe St. Auctioneer.

Royal Arcanum

Will meet Tuesday evening at Eagles hall, corner Sixth and Chillicothe streets. Open 7 p. m. All members are invited to be present.

Thos. A. Russell, Sec'y.

TRY THIS

TWO MINUTE CURE FOR COLD IN HEAD OR CHEST

It is Curing Thousands Daily, and Saves Time and Money.

Get a bowl three quarters full of boiling water, and a towel.

Pour into the water a teaspoonfull of HYOMEI (pronounced High-o-me).

Put your head over the bowl and cover both head and bowl with towel.

Breathe the vapor that arises for two minutes, and presto! Your head is as clear as a bell, and the tightness in the chest is gone.

Nothing like it to break up a heavy cold, cure sore throat or drive away a cough. It's a pleasant cure. You'll enjoy breathing Hyomei. You'll feel at once its soothing, healing and beneficial effects as it passes over the inflamed and irritated membrane. 50 cents a bottle, at druggists everywhere. Ask Wurster Bros., Portsmouth, Ohio, for extra bottle Hyomei Inhalent.

Opening Street

Samuel P. Baird is supervising the widening of the continuation of Hutchins avenue from Home avenue to Kinney's Lane for S. B. Timmonds.

The abutting ground will be laid off into lots and Mr. Timmonds will arrive here December 1st to make arrangements for paving the street. Contractor W. H. Hudson who has finished his Kinney's Lane job is doing the grading for Mr. Timmonds.

The Star new and comfortable.

They Met In Bluefield, W. Va.

Bluefield, W. Va., Nov. 21.—Over fifty members of the Order of Railway Telegraphers attended the regular monthly meeting in this city Saturday. The O. R. T. decided to hold its annual banquet in this city the third Saturday in December.

Sanitary Sewer Nearly Done

Contractor J. A. Grimes expects to complete the new Jake Pfau sanitary sewer in the East End on Wednesday. Two other sewer jobs, the Maddox alley sewer and its extension east of Waller are expected to be done within ten days. This will finish up sewer improvements for the year.

MISS WASHINGTON IS TO MARRY WEDNESDAY

Announcement is made that Miss Martha Washington, one of the most popular young colored women of Portsmouth, will be married to Rev. William Chapman of Cincinnati on Wednesday evening, Nov. 23rd, at the Washington home on Union street. Rev. F. A. Norris will perform the ceremony. Miss Washington is a daughter of the late Frank and Ellen Washington, and she will be greatly missed by many friends and in church work, where she was long prominent.

On Thursday Mr. and Mrs. Chapman will go to Cincinnati to reside, the groom having a home in complete readiness for his bride.

Rev. Mr. Chapman came to Portsmouth two years ago to deliver an address on Emancipation Day and on this occasion formed the acquaintance of the lady who is to become his bride.

NOTICE

Tickets for the Owl's excursion to Chillicothe Thanksgiving Day, Nov. 24th, will be on sale at Roy McElhaney's barber shop, Chas. Barr's pool room and Lou King's barber shop, Waller street. Train leaves Portsmouth 8 a. m., returning leaves Chillicothe 8 p. m. Round trip $1.25.

Lion Fondles a Child.

In Pittsburg a savage lion fondled the hand that a child thrust into his cage. Danger to a child is sometimes great when least regarded. Often it comes through Colds, Croup and Whooping Cough. They slay thousands that Dr. King's New Discovery could have saved. "A few doses cured our baby of a very bad case of Croup," writes Mrs. George B. Davis, of Flat Rock, N. C. "We always give it to him when he takes cold. It's a wonderful medicine for babies." Best for Coughs, Colds, La Grippe, Asthma, Hemorrhages, Weak Lungs. 50c and $1.00. Trial bottle free. Guaranteed by the Fisher & Streich Pharmacy, Portsmouth, Ohio.

Indian Killer Is Back Home

A letter from Chief Carter of Columbus tells of the safe return home of Daniel Blakely, a runaway boy, who escaped from an N. & W. train after local police had started him back to the Capital City. The boy was tried in the juvenile court and sent to the Lancaster Reform school. His partner, Si Sherman, who eluded the Portsmouth officers, has also returned to Columbus.

"KNOCKED DAYLIGHTS OUT OF RHEUMATISM"

New Rheumatism Remedy Is Antidote For Uric Acid.

"By thunder, I got a whole case—a dozen bottles of the 'Fuss' Rheumatism Cure determined to get cured of my 3-year case of bulldog inflammatory rheumatism. I

didn't need the dozen, you bet you—three bottles knocked the daylights right out of it and cured me completely. The other nine bottles I gave to rheumatic friends, and they are hopping around pretty lively now, same as I am. 'Fuss' is a wonder."

This is but one of hundreds of similar reports on this amazing remedy, the only known antidote to uric acid. Furthermore, it is as safe as food, containing no chloral, opium, morphine, cocaine, alcohol, ether, chloroform or other stimulant or narcotic; not a drop.

"Fuss" gives immediate relief, and destroys uric acid in the blood which causes rheumatism, gout, lumbago and kidney trouble.

Don't hesitate but get "Fuss" and stop the agony right off and get cured.

"Fuss" Rheumatism Cure sold at $1.00 a bottle in Portsmouth by Frank Amann and by all leading druggists, or will be sent prepaid on receipt of $1.00, or 6 bottles for $5.00, by the Fuss Remedy Co., Flint, Mich.

Mrs. Chas. Coyle Passed Away

Word was received here Saturday of the death of Mrs. Kate McGarvey Coyle, wife of Charles Coyle, which occurred at Wellston Saturday afternoon after a lingering illness with tuberculosis. Mr. Coyle resided here several months last summer and was employed at the Portsmouth Steel plant. The funeral will take plac Tuesday morning.

Robert Blum and brother, Otto, graduates of Portsmouth High school, are expected home from Ohio State university for Thanksgiving with their parents, in this city. Both young men are rapidly coming to the front as students in their college.

Good pictures at the Star.

Papers Are Held Up

For some inexplicable reason the requisition papers for Henry Robbins, wanted in Kentucky for the shooting up of the C. & O. depot at Limeville, had not arrived Monday noon.

Detective Jack Rice vainly tried to communicate with the governor's office Saturday but found all officials had gone to a football game. He returned to Russell, Ky., on a late train.

Relatives of Robbins spent all Monday visiting him at the city prison and conferring with Attorney W. R. Sprague and as an extra precaution against his release Attorney Henry T. Bannon filed an affidavit against Robbins charging him with being a fugitive from justice. It was signed by D. A. Grimes, the local C. & O. agent.

WAYWARD GIRL GIVEN SUSPENDED SENTENCE

Edith Noel, the 14-year-old girl who figured in the shanty boat case in which Ray Craig was given a three months workhouse sentence and a fine of $100 and costs, was given a suspended sentence to the Delaware Reformatory by Judge Beatty Saturday evening. She is to remain free pending her good behavior and the first questionable move on her part will result in the suspension being set aside and the sentence enforced.

For New Front.

Carpenters tore out the front of the Old Orpheum theatre in the Kendall block on Chillicothe street Monday preparatory to the remodeling of the theatre which is operated by J. F. Potts and J. W. Coyn.

George DeAtley is assisting Electrician Fred Etzkorn at the Columbia theatre in installing the new Powers picture machine.

HAVE YOU PILES?

THEN GET HEM-ROID UNDER MONEY-BACK GUARANTEE.

Blind piles, protruding piles, itching piles, are cured with equal success by the guaranteed internal remedy, Dr. Leonhardt's Hem-Roid. The guarantee is so broad that it costs you nothing if you get no benefit. Don't waste any more time with salves, suppositories or other outside treatment. Attack the cause.

Hem-Roid—$1 for large bottle, lasting 24 days at Wurster Bros. Pharmacy, Portsmouth, O. Dr. Leonhardt Co., Station B, Buffalo, N. Y., Props. Write for booklet.

NOTICE Of Removal

After December 1, 1910, Dr. F. C. Goodwin's Dental office will be in the new Orpheum Theatre Building recently changed to the Sun vaudeville house at 35 Gallia street, opposite the Samuel Horchow Furniture Co.

Look for my dental sign.

DR. F. C. GOODWIN

Sweet Singer Has Arrived

Francis Mack of Chicago, who is to sing at the Columbia theatre beginning at the opening of the play house Monday evening, arrived in the city Sunday afternoon. He will fill out an engagement of two weeks with the Columbia company.

Funeral Notice.

The funeral of the late Mrs. Mary Lunsford will take place on Tuesday afternoon from the home of her husband, Mr. Oval Lunsford, 195 East Ninth street, instead of Monday afternoon as stated elsewhere in the paper. Rev. A. P. Gray of the Grandview Avenue Christian church will officiate at short services to be held at the home.

Now Daughter.

A baby daughter was born on Sunday night to Ed Hamilton, a shoe cutter and wife at their home on New Eighth street.

Piano Removal Sale!

Only a few days left. I will move into my new location, Seventh and Chillicothe Sts. Kendall Building next door to the gas office.

Monday, Nov. 21st.

I have a few pianos left which will be sold at greatly reduced prices.

Come at once and make your selection. You cannot afford to miss this opportunity of saving money. Winners of prizes in piano puzzle will be announced Saturday or Monday.

R. P. Seiler
162 E. 9th St.
Only Reliable Home Music Store.

Eugene E. Knox, Masonic Temple, Insures anything Insurable.

YOUR FOOT
Deserves the best that means of course,
EXCELSIOR SHOES
Made at home and sold on the closest margin.
Blue Front,
GEO. MUNION, Propr.
292 Gallia St.

No matter what you want in the way of Groceries and Produce of quality, call on the
MODEL GROCERY.
Prompt Delivery. Both Phones.
BRUCH & HURTH.
121-123 Gallia Street.

REPORT

OF THE CONDITION OF

THE OHIO VALLEY BANK

At Portsmouth, in the State of Ohio, at the close of business, November 10, 1910.

RESOURCES.

Loans and Discounts	$42,607.20
Over Drafts	5.96
Municipal Bonds	4,500.00
Furniture and Fixtures	4,527.53
Expense	868.40
Cash Items	183.32
Cash	17,241.88
Total	$69,934.38

LIABILITIES.

Capital Stock Paid in	$20,000.00
Deposits	49,934.38
	$69,934.38

DEPOSITS

April 12, 1910	$8,000.00
June 30, 1910	31,000.00
September 1, 1910	40,000.00
November 10, 1910	50,000.00

DIRECTORS.

WILLIAM R. FEE, President. FILMORE MUSSER, Cashier. THOS. K. BRUSHART, Assistant

J. J. BRUSHART, W. R. JOHNSON, JOHN F. MILLER, HORACE L. SMALL, WILLIAM R. FEE, OSCAR R. MICKLETHWAIT, JOHN W. FLOOD, FILMORE MUSSER, LeGRAND B. SMITH

No. 7781

REPORT

OF THE CONDITION OF

The Central National Bank

Of Portsmouth, Ohio.

At the close of business, Nov. 10, 1910, as made to the Comptroller of the Currency at Washington, D. C.

RESOURCES.

Demand Loans	$104,203.07	
All other Loans	357,768.41	$462,061.48
Overdrafts, secured and unsecured		2,554.16
Furniture and Fixtures		2,850.00
Premiums on Bonds		11,715.52
U. S. Bonds to secure circulation	100,000 00	
U. S. Bonds to secure U. S. Deposits	1,000 00	
U. S. Bonds on hand	46,000 00	
Bonds and Securities	50,227.83	197,227.83
Due from National Banks	70,258.53	
Due from other Banks	34,297.16	
Due from National Banks, Reserve Agents	60,001.34	
Cash on hand	45,868.97	210,426.00
Redemption Fund		1,800.00
Total		$888,634.99

LIABILITIES.

Capital Stock Paid In	$100,000.00	
Surplus Fund	38,000.00	
Undivided Profits	6,093.70	$144,093.70
National Bank Notes outstanding		96,200.00
Deposits	643,693.49	
Due to Banks	847.80	
Certified Checks	2,800.00	
U. S. Deposits	1,000.00	648,341.29
Total		$888,634.99

DIRECTORS.

LEVI D. YORK, President. PHILO S. CLARK and S. S. HALDERMAN, Vice Presidents.
GEORGE E. KRICKER, Cashier.
NOAH J. DEVER, F. L. MARTING, PHIL M. STREICH, HARRY W. MILLER, WELLS A. HUTCHINS, W. S. WALKER, RAYMOND D. YORK.

REPORT

OF THE CONDITION OF

The Security Savings Bank & Trust Co.

at Portsmouth, in the State of Ohio, at the closeof business on the 10th day of November, 1910.

RESOURCES.

Loans on Real Estate		$118,731.28
Loans on Collateral		48,205.20
Other Loans and Discounts		436,013.28
Furniture, Vault and Fixtures		6,500.00
Municipal Bonds	$89,710.00	
Other Bonds and Securities	19,300.00	
Due from Reserve Banks	56,673.98	
Exchanges and checks for Deposit	4,617.05	
Gold Coin	32,505.00	
Silver Dollars	1,550.00	
Fractional Coin	1,574.38	
Treasury and National Bank Notes	62,506.00	
Due from other than Reserve Banks	6,014.38	244,350.77
Total		$903,800.53

LIABILITIES.

Capital Stock paid in		$100,000.00
Surplus earned		45,000.00
Undivided profits less interest, expenses and taxes paid		5,066.96
Individual Deposits	$257,234.94	
Demand Certificates of Deposits	77,314.02	
Official Checks	1,542.20	
Certified Checks	836.70	
Due to Banks and Bankers	88,283.31	
Savings Deposits	345,522.31	$750,733.57
Total		$903,800.53

I, Henry W. Heer, Secretary and Treasurer of The Security Savings Bank & Trust Co., do solemnly swear that the above statement is true to the best of my knowledge and belief.

HENRY, W. HEER.

State of Ohio, County of Scioto,

Subscribed and sworn to before me this 16th day of November, 1910.

ARTHUR L. HAMM, Notary Public.

OFFICERS.

GEO D. SELBY, President.
LEWIS W. BAKER, Vice President, HENRY W. HEER, Cashier
ARTHUR H. BANNON, Vice President. WM. D. HOSZ Ass't Cashier

DIRECTORS.

JAS. W. BANNON, LEWIS W. BAKER, DR. F. H. WILLIAMS, ARTHUR H. BANNON, W. GRANT WILLIAMS, GEO. D. SELBY, BEN H. DILLON, SIMON LABOLD, WM. B. ANDERSON, HENRY W. HERR.

REPORT

OF THE CONDITION OF

The Portsmouth Banking Co.

At Portsmouth, in the State of Ohio, at the close of business, Nov. 10, 1910.

RESOURCES.

Loans on Real Estate	$43,720.94
Other Loans	154,960.64
Overdrafts	696.40
Ohio Municipal Bonds	3,000.00
Furniture and Fixtures	4,175 00
Cash	22,373.77
Total	$228,932.75

LIABILITIES.

Capital	$50,000.00
Surplus	10,000.00
Undivided Profits	1,257.15
Dividends	1,500.00
Deposits	166,175.60
Total	$228,932.75

I, John W. Snyder, the Cashier of the above named Bank, do solemnly swear that the above statement is true to the best of my knowledge and belief.

State of Ohio, County of Scioto.

Sworn to and subscribed before me this 17th day of November, 1910.

FRANK W. MOULTON, Notary Public.

NO. 68

Report of the Condition of

THE FIRST NATIONAL BANK OF PORTSMOUTH,

In the State of Ohio at the close of business Nov. 10, as made to the Comptroller of the Currency.

ASSETS.

Loans and Discounts	$1,364,912.38
U. S. Bonds	359,429.41
Bonds, Securities, etc.	199,534.10
Real estate, furniture and fixtures	30,163.49
Cash and due from banks	338,981.52
Total	$2,293,020.90*

LIABILITIES.

Capital	$300,000 00
Surplus and undivided profits	110,808.01
Circulation	300,000 00
Deposits	1,582,212.89
Total	$2,293,020.90*

SIMON LABOLD, President.
SAM'L REED, Vice President. A. M. DAMARIN, Vice President.
DAN W. CONROY, Cashier.

DIRECTORS.

J. W. BANNON, H. T. BANNON, DAN W. CONROY, A. M. DAMARIN, F. J. KENRICK, SIMON LABOLD, JOHN PEEBLES, SAM'L REED, WILL M. PURSELL, GEO. D. SELBY, FRED N. TYNES, JOHN E. WILLIAMS.

The Money that Buys A Diamond Is Not Spent; It's Saved.

Ever stop to think of it? Do you realize that there is one way of getting pleasure out of your money and yet retain it as a saving? A diamond always has a cash value and advancing prices often reap the buyer a handsome profit. Besides, a diamond is a mark of prosperity, and prosperity bespeaks and invites success. We invite you to call and compare prices.

J. F. Carr Jeweler Optician
New Location.
424 Chillicothe Near Gallia

MASONIC.

Stated meeting of Solomon Council Monday evening, Nov. 21. Work in Council Degrees and Super Excellent.

4 Per Cent Interest Paid on Deposits!

Interest credited to your account every three months Both principal and interest absolutely guaranteed.

THE ROYAL SAVINGS & LOAN COMPANY

19 GALLIA ST.
Open Tuesday evening.

WANTED.

WANTED:—Good house girl, no washing. 93 E. 3rd. 21-6

WANTED:—You to get your shoes repaired at the new Champion Shoe Shop. All work guaranteed first class. 579 E. 11th. 21-3

WANTED:—You to know that I have put in line of up to date shoe repairing machinery and am now prepared to do your shoe repairing in an up to date manner. All work guaranteed. George Coriell, 579 E. 11th. 21-3

WANTED:—Washing and ironing to do. Mrs. Jarvis, Chillicothe and Front Sts. 21-3

WANTED:—Girl to assist with housework at 523 Robinson Ave. 21-3

WANTED:—A girl for general housework. Inquire at Mrs. Small's 68 W. 6th. 21-3

WANTED:—Experienced girl, good wages, 149 E. 4th. 21-tf

WANTED:—Work by the day. Mrs. Rosa Burnett. Inquire at 148 E. 11th. 21-1

WANTED:—Washing and ironing to do at 713 John St. 19-6

WANTED:—Good boy over 16 to work in tailor shop and attend check room in Washington hotel. Apply 108 W. 2nd. 19-3

WANTED:—Plain sewing. Apply 174 W. 4th. 19-6

WANTED:—20 teams for grade work. Apply to Stephen Strong, at Droege's Hill or at B. F. Harwood's office. 19-6

WANTED:—To buy a good pair of young mules cheap. The Portsmouth Chemical Co. 18-3

WANTED:—50 teams to haul sand. Apply W. F. Seymour 86 W. 4th. 18-3

WANTED:—A middle aged woman to do general housework. Apply at 478 Highland Ave. 17-6

NOTICE:—For package delivery. Call phone B-1294. Packages delivered to any part of the city. 15-6

FOR SALE

FOR SALE:—Cheap horse, weighing about 1100 pounds. Werner's Feed Stable, 64 Gallia St. 21-3

FOR SALE:—Fine 8 year old 1250 pound horse, 256 E. 6th St. 21-3

FOR SALE:—One automobile or will trade for horse and carriage with money consideration. Call 1335 Park Ave. 21-6

FOR SALE:—If its glasses you want try Williams & Bagby. 2-tf

FOR SALE—7-room house on hill, paved street, corner lot, 35 ft. front, water, gas, cellar, barn, a rare bargain, $3000 See Pat Kilcoyne, 1222 Grandview avenue. 22-tf

FOR SALE:—5-rooms and bath centrally located. $400 cash, balance easy terms with 6 percent. interest. Call X-962. H. A. Bierley. 15-5

EVERYTHING FROM SHINGLE TO BUILDING.

A half million strictly No. 1 cedar shingles, 5 to 2's, to close out quickly.

E. M. FUNK.

Prompt Attention

To the Needs

Of every depositor is the aim of this bank at all times. We're busy, but never too busy to receive your Deposits promptly, make your Collections promptly, Balance Your Bank Book promptly, and Extend Financial Aid promptly.

Can we do business with you under these prompt conditions?

The Central National Bank
9 GALLIA STREET.

FOR SALE:—Willis boarding house, 11 rooms. Best location in city for boarding or rooming. Call 821 Findlay St. 19-tf

FOR SALE:—By an old reliable nursery, all kinds of trees, shrubs, and plants. Phone J. B. Lewis, A-1354 for spring orders. 19-3

FOR SALE—Stereotype mats, better than paper for putting under carpets. Times office.

FOR SALE—Restaurant, opposite N. & W. depot. Inquire 172 E. 10th. 18-6

FOR SALE:—Fresh cow and calf, also young Jersey cow. Call at 20 Union St. 18-tf

FOR SALE:—Or trade for city property farm of 45 acres on Long Run, 9 miles from Portsmouth, 20 acres under cultivation, splendid young orchard, strawberries and raspberries. Good buildings. Further particulars see Wm. McManes, Lucasville, Route 2. Phone 4905. 18-6

FOR SALE:—Coal heater, Model Radiator, good condition. J. Val Heisel, 1519 Franklin Ave. 18-3

FOR SALE:—Modern five room cottage with bath complete. Gas and electricity for heat and light. Centrally located. Call on Cecil Miller, Room 28 Turley Building. 25-tf

FOR RENT

FOR RENT:—Seven room house, 297 E. 3rd, modern improvements; 6 room house Kendall Ave., modern improvements; 5 room house, 214 12th St.; 2 four room cottages, Robinson Ave. See C. S. Cadot, Room 225 Masonic Temple. 21-3

FOR RENT:—9 room house with bath, centrally located. Jacob Werner, 64 Gallia. 21-3

FOR RENT:—Two furnished rooms upstairs. See Jake Werner, 64 Gallia St. 21-3

FOR RENT:—8-room modern house on Hill Top. Half square from car line. Call Home phone 725. 21-3

FOR RENT:—Furnished room with board in private family, 1310 Kinney St. 21-3

FOR RENT—Five room two-story house, Portsmouth, James S. Thomas, Turley Building. 21-3

FOR RENT:—Furnished room with bath, 326 E. 11th. 19-2

FOR RENT:—Room with bath all comforts to the right party. Suitable for one or two gentlemen. Inquire at 113 E. 9th. 19-3

FOR RENT:—House of 3 rooms in rear 119 E. 4th. Inquire within. 19-3

FOR RENT:—Room furnished or unfurnished. Call 713 John St. 19-6

FOR RENT:—Two story 7-room house, gas for heat and light. No. 336 E. 4th. T. A. Simpson, Agent. Phone 489 corner Grant and Lincoln or No. 90 Gallia St. 19-2

FOR RENT:—Furnished room at 710 Chillicothe St. 15-6

FOR SALE!

SPECIAL BARGAINS

7 room house, Lincoln St. $3000
5-room cottage. Bath. East' Eighth St. $2400
5-room cottage. Bath. Oakland St. $2250
4-room cottage. Bath room. Pantry. Oakland St. .. $1900
All kinds city property for sale.

MERLE O. DUDUIT,
300 Masonic Temple.
Phone A-1183.

New Columbia Opened Today

Resplendent in its dazzling beauty the new Columbia theater was opened to the public Monday afternoon at 1:30 o'clock. The first performance was opened by an illustrated song, "Nobody Knows," and was sung by the composer, Francis Mack, himself.

The theater was well crowded and the appreciation for the first song sung in the theater was voiced in generous applause.

On entering the new theater a person is struck by the courtesy shown a patron. After dropping your ticket in an automatic chopper presided over by a tall uniformed gatekeeper, you are ushered into the theater by more uniformed attendants, who literally shower you with courtesies. When the crowds left the first performance Monday afternoon, many stopped at the exits to congratulate Manager Fred Tynes on his pretty theater and the excellent show, to say nothing of the attention shown everybody. For the price of five cents, there has never been seen a better array of motion pictures in the city.

After the opening on Monday afternoon, the New Columbia starts on a limitless season.

Are To Continue.

It develops that it was through a misunderstanding that the announcement made a few days ago to the effect that Mr. and Mrs. Geo. N. Rheinfrank, who have conducted the Empire boarding house at Eighth and Chillicothe streets would retire December 1st. The matter has now been adjusted and the present occupants will continue to conduct the place.

PILES CURED IN 6 TO 14 DAYS
PAZO OINTMENT is guaranteed to cure any case of Itching, Blind, Bleeding or Protruding Piles in 6 to 14 days or money refunded. 50c.

Had a Collision.

Charles Pugh, the popular manager of the Postal Telegraph Company, is somewhat disfigured as the result of a collision with another bicyclist, Saturday evening.

Howard sings at the Star.

Ideal Auto Day.

Sunday was an ideal day for the autoists over the city. The local garages were emptied of machines early in the day and many trips made over the country roads. In all sixteen autoists made trips around "the flag" while residents on Cole's boulevard got tired counting the passing cars early in the day.

The Ladies' Aid Society of All Saints church will give their annual Thanksgiving supper at the chapel Tuesday evening.

The menu will consist of all the delicacies of the season and supper will be served from 5 to 8 o'clock. 19-2

that the best place to get your winter suit and overcoat built to your measure is at

Schwartz's

Tailors, Hatters and Furnishers,
Fourth and Chillicothe Sts.
Heart of Portsmouth.

The Portsmouth German Building And Loan Association Company

Pays 4 per cent interest on deposits. Office No. 200, Second Floor, Masonic Temple.

COMPANIES DIFFER

Just like individuals. Why take chances when at no extra cost safety can be had by saying to us, "Write my fire insurance."

THE FRANK B. FINNEY COMPANY
19 Gallia Street.

Norfolk & Western

Schedule in Effect Oct. 2, 1910.

Kenova District—Eastbound.

No. 18, Daily ..... 7:00 a. m.
No. 16, Daily ..... 11:42 a. m.
No. 32 Daily, ex. Sun... 7:28 p. m.
No. 4 daily, fast train 12:01 a. m.

Columbus District—Westbound.

No. 3, Daily, fast train 3:45 a. m.
No. 33, Daily, ex Sun. 7:25 a. m.
No. 15, Daily .. .... 3:20 p. m.

Cincinnati District.

No. 23 daily, fast train 4:00 a. m.
No. 35, Daily, ex. Sun. 7:30 a. m.
No. 37, daily .. .... 2:20 p. m.
No. 25, Daily, fast train 3:25 p. m.

Pullman sleepers and N. & W. cafe dining cars on all through trains.

For further information, apply to S. B. Adams, Passenger Agent. 420½ Chillicothe street. Telephone 47 Home. Bell 67.

His Back Was Sprained

N. & W. Fireman William Turpin lies at his room in the N. & W. Y. M. C. A. with a sprained back which he received at Kenova, W. Va., early Sunday. In some manner he caught his foot between the engine and tender and sprained his back in attempting to tear himself loose.

NOTICE

To Business Merchants—On December 1st and afterwards drayage to and from all depots will be 25 cents for all under 1200 pounds.

THE PORTSMOUTH DRAYAGE ASSN. 21-12t

CAFE AND BOWLING ALLEYS

Mail orders shipped same day received.

ADOLPH HURTH,
19 East Sixth St.
Cincinnati, Ohio.

Visit the Star Theater.

Ex-Residents Here on Visit

After 17 years of continued residence in the West, Miner and Clem Hubbard, two former Portsmouth boys, dropped into the city Saturday evening to visit their sister, Mrs. Oliver Prediger of 309 East Third street and other relatives. Both own large farms in Beaver county, Oklahoma, and are growing wealthy. This is their first visit to Portsmouth since they left here 17 years ago. They will spend several weeks in the city before returning home.

On Vacation.

Miss Millie Prediger, deputy in the county recorder's office, is taking a week's vacation. Recorder Rice's daughter, Mrs. Shumway, of Columbus, who is visiting in the city is aiding her father with the office work.

THE BRAGDON DRY GOODS COMPANY

A THANKSGIVING SALE

A sale in which quality and economy are the important attractions with variety to supply the spice of interest. Answers a few important winter problems.

THIS UNDERWEAR NEWS ANSWERS ONE BIG WINTER QUESTION.

Women's extra fleeced ribbed Vests and Pants white or Cream 25c
There are no doubt other 25c Vests and Pants to be had, but none nearly so heavy.
Women's fine fleeced ribbed Vests and Pants always 50 and 59c. Choice in bleached and cream, all sizes including the extra large sizes. Great values 39c
Women's Combination Suit, heavy fleeced. Regular and extra sizes, bleached and cream 50c
Women's extra fine fleeced combination suits in bleached only. $1.00 value 79c
Women's fine wool Vests and Pants in scarlet, Gray and Pure white wool $1.00
Men's fine extra fleeced ribbed Shirts and Drawers. Same quality 50c elsewhere. .. 39c
Men's heavy fleeced Shirts and Drawers 39c
Men's fine heavy fleeced Shirts and Drawers. "High Rock" brand, look for the red label 50c
Men's ribbed fleeced Union Suits ..... 98c suit
Boys' ribbed fleeced Union Suits, 50c quality 35c
Boys' Heavy fleeced Shirts and Drawers 25c
Men's Scarlet and Grey Wool Underwear .. $1.00
Men's fine Grey Wool Union Suits .... $1.98 suit
Children's Black fleeced Pants, all sizes .. 25c
Misses shaped Vests and Pants, all sizes 25c
Misses fine fleeced combination suits in sizes 2 to 9. Always 48 to 59c. All sizes 39c
Other splendid numbers in underwear that are interesting.

ANSWER TO WINTER GARMENT PROBLEMS.

Tailored Suits of unusual concessions.
$12.50 to $15.00 Suits. Choice $10.00
$18.00 to $22.50 Suits. Choice $15.00
$25.00 to $38.00 Suits. Choice $20.00
Every suit from cheapest to best, well trimmed and tailored. Fit and satisfaction guaranteed goes with every suit, and even at these big reductions. All alterations free.
Furs to keep off the winter blasts.
Muffs $1.98 andup. Scarfs 59c and up.
Remarkable values in Women's and Misses Coats. Plain Blacks, Greys and Mixtures etc. All the latest winter models.
Special Black Caracul Coats, bargain wonders.
Full 52 inches long, lined nicely from collar to hem, large shawl collar. Well worth $15.00. Special $10.00
Sweaters at ¼ to 1-3 under usual prices.
A good time to fill in the gaps of the home needs.
Cotton Blankets, ... 49c pair and up
Special, 11-4 wool finish Blankets, extra heavy. $1.75 value ..... $1.25 pair
Special, Wool Blankets, in all color Plaids.
10-4 Special $2.69
11-4 Special $2.98
Good size cotton filled comforts .... 98c and up
Full size fringed Bed spreads, $1.50 value. Special $1.19
32x46 Bleached Pillow slips, 3 inch hem 10c
9-4 Brown Sheeting. Special ..... 20c yd
Hope bleached Muslin. Special .. .... 8 1-3c yd
Grand values in Flannels, Flannelettes, outings, etc.

Now is your time to buy Table Linens and fancy linens. This sale will continue until Thanksgiving. Avail yourself of this money saving opportunity. Anticipate your needs for months to come. Quality and dependability of each and every item assured when you purchase at Bragdons. Free wagon delivery to all parts of the city.

THE BRAGDON DRY GOODS CO.

MASONIC TEMPLE, FOURTH AND CHILLICOTHE STREETS. "THE STORE ACCOMMODATING."

Portsmouth Man Is Out Of B. & O. Service

Among changes just made among B. & O. S. W. officials one that is of particular local interest is that of a new master mechanic at Washington, Ind.

F. W. Smith, an old Portsmouth boy, and brother-in-law of Brakeman Frank Schwartz, of this city, has been filling that post for a number of years past but resigned rather than be transferred to Lorain, O.

Philip H. Reeves, who has been master mechanic of the Ohio and Indiana divisions with headquarters in Chillicothe has been transferred to Riverside, Md. George F. Hess, of Lorain, succeeds him here.

Master Carpenter Charles Armstrong was here from Chillicothe Monday outlining plans for a live stock enclosure and platform in the West End yards.

Yardmaster, Tommy Lewis, successfully passed the conductors' examination at Chillicothe Sunday and Fireman Cliff Mathews was promoted to engineer.

Both of the B. & O. S. W. express messengers, Alvin McGinnis and son Carl, were off duty Monday on account of illness. Tom Lewis looked after the former's run on the accommodation and Charles Hyatt, of the local U. S. express office, filled Carl's place for the day.

Will Ruhlman's engine had the whole front end knocked out at Chillicothe Sunday. The engine got beyond the control of a hostler.

On Street Railway.

On account of a new track being laid at the West End Terminus of the Street Railway Co., the main line cars stopped at the Third street crossing Monday morning. The cars were then switched onto the east bound track. One of the small cars conveyed passengers down Second street.

Attended Reception.

Several Portsmouth persons attended a reception given in honor of Rev. Father Alspin, the new assistant pastor of St. Mary's church at Chillicothe, Sunday night. He succeeds the late Father Cotter. Attorney General-elect Timothy Hogan was the principal speaker of the occasion.

Was Released.

Charles Litteral who was committed to the Cincinnati workhouse on October 3 by Judge Blair to serve out a sentence of $200 and costs for violation of the county local option law was ordered released by the judge on Monday morning.

Circuit Court Makes Finding

The circuit court has made a finding of facts separate from conclusions in the case of Alan Jordan against the village of New Boston. All are favorable to Mr. Jordan as against the village. The finding will be filed with the clerk Tuesday.

Notice To Masons.

All super-excellent Masons are urged to be present tonight at the conferring of this degree for the first time upon two candidates. The work will follow the close of the regular meeting of Solomon council.

Mrs. John Helfenbine of Waverly, O., has returned home after spending a few days with her daughter, Mrs. John Nickols of McConnell Ave.

To Pave Alley.

Asst. City Engineer Geo. Wilhelm land stakes Monday for the proposed paving of the alley at the rear of the Mitchell Manufacturing company's plant.

If You Have Symptoms Of Something Wrong

If you quit coffee absolutely and use Postum Serious trouble follows if the disturbance continues. You can well suspect that coffee is disturbing the nervous system, as it is almost certain to do.

POSTUM

You can prove to yourself whether or not coffee was the cause of the symptoms. It pays to be well.

"There's a Reason"

Shoplifter Got Busy

A shoplifter got busy in a down town store Saturday night for several articles were found missing. The store proprietor though has requested names and facts withheld.

Will Bridges and Sidney Davidson left Monday for Clifford where they will hunt.

Is Very Sick.

Mrs. Mary Williams, postmistress at McDermott, is very ill with pneumonia. Her sister, Miss Tracy, clerk in the county auditor's office, is at her bedside.

Eugene E. Knox, Masonic Temple, Insures anything Insurable.

Thanksgviing Needs

From The 1 to 25c Store

We present below a short list of special items and suggestions for Thanksgiving Day needs, culled from our complete stock. Many others here at prices equally as attractive. There is an actual money saving to you on each item quoted here. This is the best place for you to buy your candies for Thanksgiving. We have a large assortment of pure quality candies of all kinds. All at 10c pound.

Women's fancy belts. All new styles in leather, silk and silk elastic. Fancy gilt or oxidized buckles. Regular 25c choice .. 19c
Genuine Ways knit sweater mufflers. Black, White, Grey, Navy Blue, etc. Sold usually at 39c and 50c. Here 15c
Men's extra heavy black cotton half hose. Best three thread cotton. 12½c value, 3 pair 25c
Boys' heavy corduroy ribbed school stockings. Double knees, heels and toes. Sizes 6 to 10. Pair only 12½c
Star soap. Known everywhere. Sold at 5c bar. Here Tuesday (none sold to children) 8 bars .. 25c
Sewing trays. Large size. Nicked or Japanned. Each only 10c
Extra large (11½ inch) enameled pie plate. Special 10c
Etched drinking glasses. Two patterns. Worth 5c each. Tuesday 3c
Large size sugar bowl and cream pitchers. Rose pattern. 25c value 10c
Sheet iron drip pans. Two sizes .. .. 7 and 10c
Double blade mincing knives. Each 5c
4 quart tin buckets with cover. Special 10c
Rolling pins. Black handles 10c
Tin dippers and ladles. Six shapes 5c
8-quart lipped preserve kettles. Heavy and strong. 19c value 15c
Tin bread raisers. 12 quart size. 25c
10 quart tin dish pans. Worth 15c. 10c
Imported china soup plates. Two styles. Neat rose pattern. Gold edge. 15c value 8c
Cups and saucers to match. Only 8c
Tea plates and sauce dishes. Same pattern 8c
Fancy Sherbet Glasses. Beautiful design. Set of 6 for 50c. Each 10c
Imported china spoon trays and celery dishes. Regular 25c 19c
Novelty cream pitchers in the shape of animals. Assorted colors 10c
..ickel crum tray with scraper 10c
Enameled coffee pots. 2 and 3 quart. Enameled lids. 25c value 15c
6-quart covered Berlin kettles. Special value .. 25c
Full 12-quart heavy steel Grey enameled dish pans. Regular 25c 19c
Flour sifters. Well made Each 10c
Alluminum salt and pepper shakers 10c
Potato mashers. Well finished 5c
Bread toasters. Two sizes. Each 10c
Enameled tea pots. 2 qt. size. 25c value 21c
Pancake turners. Perforated blade. Each 5c
Pressed glass sauce dises. Each 2c

Opening display of toys, dolls & games Saturday Nov. 26th.

NOTHING OVER 25¢ Pepper's 1 to 25 STORE PORTSMOUTH, O.

Opening display of toys, dolls & games Saturday Nov. 26th.

Two Freights Come Together, 3 Are Hurt

Slowly moving towards each other through the dense fog which settled over Portsmouth this Saturday night, two N. & W. double header freights crashed into each other in a head-on collision in the East Portsmouth yards. Three men on the engines were injured before they had time to jump, or were even aware of what was taking place. They were Brakeman Wayne Rutherford of Columbus, Fireman John H. Wood of 1143 Toronton street Columbus, O., and Brakeman H. V. Woolridge of 1058 Hildreth street, Columbus.

Brakeman Wayne sustained the most serious injuries of any and he may not live. He was caught in the wreck and pinned down, having a broken right collar bone, crushed chest and shoulder on the right side, and a painful injury on the right leg, where several blood vessels were ruptured.

Fireman John Wood has extensive burns on the face, left arm, and left leg. These were probably caused by being thrown against the boiler head when the accident occurred. He will pull through.

Brakeman H. V. Woolridge was the least injured of the three. He was bruised about the face and chin.

Rutherford and Wood were removed to Hempstead hospital, but Woolridge went to his home in Columbus. He is the only married man of the three.

The accident occurred in the East Portsmouth yards, directly west of the yard office, about 11:30 Saturday night.

Freight train 85, run as a doubleheader, was going west out of the yards, while two light engines were being brought into the yards in charge of hostlers. Through some mistake in orders, both trains ran on the same track, one going east and the other going west.

The dense fog obscured all signals, or the collision would have been prevented.

The uninjured men jumped out of the cabs and the crew of train 85 ran to the assistance of the three men who were moaning with pain. Shortly afterwards a crowd of men from the Terminals arrived on the scene and aided materially.

Brakeman Rutherford was found pinned down beneath some pipes groaning with pain. He was extricated and laid on the ground at the side. Woods was also helped to a comfortable position. Woolridge hopped out and seemed able to take care of himself. Examination revealed the fact that he was little injured. Stretchers were procured and Rutherford and Wood taken to the Y. M. C. A. Physicians were summoned from Portsmouth and they were taken to Hempstead hospital in Lynn's ambulance.

Rutherford and Wood passed as comfortable a night as could be expected, but Rutherford is in a critical condition. By order of the attending physicians, no one except those taking care of the men are permitted to see them.

The engines were not much damaged, one of them being thrown off center and the other having a few pipes disarranged. Twenty minutes after the collision train 85 proceeded on its trip west. The other engines were taken to the shops for repairs.

Railroad officials are disinclined to place the blame on any particular person, saying the accident was due to the fog. The collision seems to have been unavoidable. Both engines were going at an extremely slow rate, or the accident would have proven more serious.

Rutherford and Wood passed a fairly comfortable night at the Hempstead hospital. Rutherford's chances for recovery look better than they did on Sunday and he now has a chance to pull through.

On account of many of our customers being unable to have work done during the week days we will be open on Sundays during November and December. COME EARLY for your CHRISTMAS PICTURE. We have many new and attractive styles.
HARRIS ART GALLERY
Corner 4th and Chillicothe Sts.

KNIGHTS ARE TO HAVE A BIG DAY

The Knights of Columbus at a business meeting Sunday afternoon balloted upon candidates and completed arrangements for their class initiation Thanksgiving Day.

Indications are that a big crowd will attend the intitiation for councils of Ironton, Huntington, Wellston, Ashland, Mayasville, Chillicothe, Parkersburg and other surrounding cities and towns have been invited.

Fifty candidates will be received into the membership of the local council, which was the first instituted in Southern Ohio, and by the influence it exerted caused the order to invade other river towns in this section. Following is the official order of the day:

8:30 a. m.—Members and candidates assemble at K. of C. hall, Sixth and Chillicothe. Candidates pay initiation fee. Form procession to attend Mass in a body.

9:30 a. m.—Mass at Holy Redeemer church.

12:15 p. m.—Candidates assemble at Owls' hall, third floor Damarin building, Second and Court.

1:30 p. m.—Initiation, First Degree conferred by Portsmouth Council, No. 741. Second Degree conferred by Watterson Council, No. 1405, of Ironton, Ohio.

2:30 p. m.—Third Degree conferred by J. L. McDowell and Staff, of Coshocton, Ohio.

8:30 p. m.—Dance. Cards and buffet lunch at the Wilhelmette hall, corner Fourth and Court streets.

Music by Bodo's Orchestra.

Choir Is to Hold A Sale

The choir of the German Methodist church will hold a sale of Thanksgiving "goodies" at Marting's dry goods store Wednesday evening. The proceeds will go towards buying a new motor for the church organ. Rev. J. Frederick Bauman, the pastor, will entertain with a housewarming at the newly remodeled parsonage on West Sixth street on Thursday evening.

Do Not Think It Is Dement

Relatives of Leslie Dement do not believe the young man bereft of his reason and in the custody of Joplin, Mo., authorities is the missing Portsmouth youth. The other while having met with injuries similar to those sustained by young Dement a few years ago has been in Joplin since August while Leslie did not disappear from Cincinnati until October.

Candy Found.

Robert Schaefer of No. 133 East Tenth street, turned over to the police two boxes of candy found in the alley at the rear of his home. The seals had not been broken. The candy was of a Columbus firm's make.

For Loitering.

Russell Hill, a young negro tramp from West Virginia, was arrested in the North End Sunday evening for loitering.

IT IS GOOD, MADE OF MAGNOLIA FLOUR.

The Annex for cheap shoes

WORK THAT TETLS

Plenty of It Has Been Done Right Here In Portsmouth.

Cures that last are cures that tell. To thoroughly know the virtues of a medicine you must investigate the cures and see if they prove permanent. Doan's Kidney Pills stand this test, and plenty of proof exists right here in Portsmouth. People who testified years ago to relief from backache, kidney and urinary disorders, now declare that relief was permanent and the cure perfect. How can any Portsmouth sufferer longer doubt the evidence?

Nathaniel S. Davis, 15 E. Eighth St., Portsmouth, Ohio, says: "My opinion of Doan's Kidney Pills as expressed in a statement I gave for publication in November, 1904, remains unchanged. I used this remedy for a week and painful back and in view of the relief I received, I have no doubt that other kidney sufferers will find it equally as effective."

For sale by all dealers. Price 50 cents. Foster-Milburn Co., Buffalo, N. Y., sole agents for the United States.

Remember the name — Doan's—and take no other.

DON'T LOSE THIS--IT'S VALUABLE

MANUFACTURER'S OUTLET SALE

The Globe received an enormous stock of clothing and furnishings direct from manufacturers to be sold at Forty Cents on the Dollar.

THE GLOBE CLOTHIERS ARE LOCATED IN THE BUILDING. 127 W. Second St.

WHAT WE DO! THE GLOBE IS THE OUTLET FOR LARGE MANUFACTURERS AND WILL SELL THEIR GOODS AT MAKER'S PRICES

Sale Starts Saturday, Nov. 19

And will last fifteen days only, ending SATURDAY, December 3. An opportunity to purchase America's best productions in Clothing, Shoes and Furnishings at less than wholesale price right in the heart of the fall and winter season when you need the goods most.

Money For YOU BE THERE!

Men's Fine Suits in the Scotch Plaids and Gailford Cassimeres, a big assortment to pick from, worth $8.00 and $9.00. Sale price only $3.48

An immense lot of Men's Good Business Suits in single and double breasted. Fancy and plain Cheviots, also Worsteds and Cassimeres, worth $10.00 and $12.00. Sale price only $4.73

Very Fine Dress Suits for Men in Cassimeres and Worsteds, all shades, in single and double breasted style, worth $14.00 and $15.00. Sale price $6.49

At $8.96 you can choose the cream of this season's productions. The materials are the finest domestic and foreign suitings. They are cut and trimmed in the best possible manner and worth $20 and $22. Sale price $8.96

Over a thousand Men's, Boys' and Children's Winter Overcoats at 40 cents on the dollar.

Men's Finest Dress Suits, all the latest styles and shades and equal to the finest $30.00 tailor made-to-order suit. Sale price $9.97

Boys' Wool Knee Pants, all sizes, heavy weights, 50c and 75c values. Sale price 38c

A Matter of Saving Dollars For You

Men's Heavy Corduroy Pants worth $2.50. Sale price 96c

Men's Pants, in good heavy Cheviots and Cassimeres, well made and trimmed, perfectly fitting, worth $2.00. Sale price 97c

A big lot of Men's Trousers, about 900 pairs, in fancy Cassimeres, worth $3.00 and $3.50. Sale price $1.94

Men's Fine Trousers, for dress wear, in fancy stylish Worsteds, Velour and Cassimeres, made up in swell styles, worth $4.50 to $5.00. Sale price $2.44

SALE STARTS SATURDAY, NOVEMBER 19TH

Children's Suits, all sizes, 4 to 15, well made, worth $1.50. Sale price 89c

Children's Extra Fine Cassimere Suits, in different shades worth $3.50 to $4.00 per suit. Sale price $1.94

A lot of Boys' Overcoats valued at $4.00. Sale Price $2.39

A big lot of Young Men's High Grade Overcoats, worth $15.00. Sale price $4.98

Boys' Long Pants Suits, in Cassimeres, Cheviot and Scotch Plaids, single and double breasted styles, worth $7.00 to $9.00. Sale price $3.65

Boys' Long Pants Suits, in plain black Thibets, Wool Worsteds, and Wool Cassimeres, worth $12.00. Sale price .. $4.73

This Mnufacturer's Out let Sale will live long in the memory of man for values like these are not to be idly passed by. In this limited space we can but give you only hints of the many thousands of things that will be on sale. But, it will give you idea of the values that will await your coming.

Men's Half Wool Sox, worth 20c. Sale price..... 8c

Men's Heavy 10c Work Hose. Sale price 4c

Men's Hats, all late styles and shapes, worth$2.00. Sale price ... 94c

Men's all wool extra heavy 35c Sox. Sale price 18c

Turkey Red 10c Handerchiefs. Sale price 3c

Men's Heaviest Work Shirts all full 36 inches long, worth 50c. Sale price 34c

Men's Tan and Black Fast Colored Hose, worth15c. Sale price 6c

Men's 10c Hemstitched Handkerchiefs. Sale price 2½c

Men's Hats latest New York blocks, all Fur, worth $2.50 and $3.00. Sale price $1.34

Men's 75c Jersey Shirts, extra heavy. Sale price 39c

Large Lot of Men's Suspenders, Lisle Webs. Regular 25c value. Sale price 14c

Men's Heavy Fleece Lined Underwear, worth 50c. Sale price 33c

Men's and Boy's Coat Sweaters, worth $1.00. Sale price 44c

Men's Dress Shoes in Vici Patent and Box Calf, late toes. Worth $3.00. Sale price $1.94

Men's $1.50 Solid Leather Work Shoes. Sale price 98c

Men's Solid Leather Work Shoes, the best $2.50 Shoe made. Sale price $1.94

Men's Calf Shoes, neat toes, good, long wearers. A big $2.00 value. Sale price $1.19

Ladies' Bals for the old folks, extra $1.50 value. Sale price 99c

Ladies' Patent Tip Vici, a dandy $1.50 shoe. Sale Price 99c

We advise you to save this and bring it with you so there will be no mistake that you get exactly the goods mentioned in this document.

NO POSTPONEMENT! SALE POSITIVELY BEGINS SATURDAY, NOVEMBER 19. NO DELAY!

DIRECT FROM MAKERS TO YOU

IN THE LARGE BUILDING 127 West Second St.

ITS A GOLDEN HARVEST FOR YOU

LOOK FOR THE BIG YELLOW SIGNS OF

THE GLOBE

PORTSMOUTH, OHIO

Winter Flower Bulbs!

HYACINTHS,
TULIPS,
NARCISSUSES,
CROCUSES,
AND
CHINESE
LILLIES

Wurster Bros.
419 Chillicothe Street.
The Rexall Store

Keep Your Skin Soft

And smooth by using Chap-a-Lac. Nothing better for chapped hands and lips. It is soothing, healing and antiseptic.

Prepared and recommended by

The Pure Drug Co.

The only Drug Store in the Turley Block.

The Honest Loaf.... BUSTER BROWN BREAD

For Reliable Plumbing Gas Fitting Steam Heating

and Electrical Wiring. Lamps and Material call on

The Tritscheller Co.

Oh! the Solid Comfort

in a roomy arm chair. See those we have. They are simply irresistible in their invitation to sit and rest. Mission style if you like it. All other kinds as well. All kinds of cushions too. Suitable for den, library or living room as you prefer. Have a look and you'll have one of these chairs.

The East End Furniture Co.
1009-11-13 Lawson, Simpson Block.

Manufacturers To Form Organization

The Columbus Journal says: Work is now going steadily ahead on the organization of the Ohio Manufacturers' Association, which has been in progress for some time, and it is expected that before the first of the year that the headquarters of the association will have been opened in the Chamber of Commerce building, in charge of a paid secretary, who will devote his entire time to the work of the organization.

"Several preliminary meetings have been held and the officers and executive committee selected. William Lodge, of the Shipley-Lodge Company, of Cincinnati, is president; J. C. Battelle, president of the Columbus Iron and Steel Company, vice president; George D. Selby, of the Selby Shoe Company, of Portsmouth, second vice president; W. D. Sayle, of Cleveland Punch and Shear Company, of Cleveland, third vice president.

"The executive committee is composed of Messrs. Lodge, Battelle, Selby and Sayle and R. H. Jeffrey, of the Jeffrey Manufacturing Company of Columbus; James K. Cullen, of the Niles Tool Works Company, Hamilton; A. L. White, of the Lima Locomotive and Machine Company, of Lima, and John Kirby, Jr., of the Dayton Manufacturing Company, of Dayton. The association will be fully equipped to furnish its members with the same direct service which has made similar associations in Illinois and elsewhere so successful and so valuable to their members. One of the principal objects of the association will be to develop the industrial resources of Ohio and to induce the location of new industries within the state."

Open an Account With Us

By permitting us to advance you from $10 to $150. We have satisfied hundreds in this manner and you know that a satisfied customer is the best recommendation. Our proposition is this: if you owe several small bills why not let us pay them off and advance you what additional money you may need for immediate expenses. You pay us back according to your income.

WE ARRANGE THE PAYMENT TO SUIT YOU.

Loans made on all kinds of chattel security, such as Furniture, Pianos, Fixtures, Live Stock, etc., all of which remains with you undisturbed:

We guarantee to save you from $1.00 to $5.00. We allow a liberal rebate if paid before maturity.

If you are dealing with another Company, a personal call will convince you that we save you money. If unable to call, write or phone us, and we will give same immediate attention.

Loans made in Crickville, Dennison, New Philadelphia, Canal Dover. Any place in Tuscarawas and Harrison Counties. Address

HOME LOAN COMPANY

No. 15 Gallia Street, Kricker Building, Write, Phone or Call Phone X-334.

MRS. MATTIE NOEL DIED MONDAY

Mrs. Mattie Noel, wife of Ellsworth Noel, passed away at their home on the Chillicothe pike Monday noon, after a lingering illness with tuberculosis.

Mrs. Noel was 40 years of age, and besides the husband leaves four children, Russell, aged 22; Albert, 16; Fred, 12, and Paul, 10. Wade S. Kennely was a brother. Other surviving brothers are Frank, of St. Louis; James K., of Pt. Pleasant, and Major Chase W. Kennely, U. S. A., now stationed at Fort William H. Seward, Alaska.

The funeral will take place from the home Wednesday afternoon at 2:30, Dr. Robertson, pastor of Second Presbyterian church, will conduct services.

Crowds At Toy Sale

Crowds flocked to the Anderson Department Store Saturday to the big toy opening. In the windows of the store are shown a varied and most artistic display of toys.

Fred O. Ketter had a very bad day, Sunday, but Monday he was responding nicely to treatment. His condition is very grave, however.

Star Theater leads them all.

SECURE NEW WARE HOUSE

The Gilbert Grocery Co. Monday rented the Wise building on West Front street for temporary warehouse purposes.

The building is located directly across the alley from the Stanton property, where the firm is making its present headquarters. With this additional place the company's business and stock is now divided between six different buildings. No architect has as yet been engaged to prepare plans for the firm's proposed new home.

Is to Leave Her Husband

Mrs. John Irwin of No. 583 East Gallia street, called on Chief McCarty Monday to secure his aid in getting what household effects belonged to her. She said she had decided that living with Irwin has become unbearable and expected to leave him for good. They have been married four years. Irwin is a well known employe of the Portsmouth Steel company.

Ministers Meet.

In the absence of Rev. J. H. F. Parkins, who was to have read a paper at the weekly meeting of the Ministerial Association, Monday morning, routine business was transacted by the body. Much pleasure was expressed over the union Thanksgiving service which takes place Thursday morning at Trinity M. E. church. Rev. W. H. Howard will deliver the sermon.

YOUNG MEN ARE VINDICATED

Frank Hasselman and William Powell, the two local N. & W. trainmen who were suspected of the murder of a Bristol, Tenn., man found dead in a box car some months ago, have been fully vindicated.

When the young men reached Wayne, W. Va., the other day expecting the grand jury to investigate the accusations against them, the prosecutor advised them that their presence was not needed, telling them to return home, as there was absolutely nothing against them. He assured them that the grand jury would ignore the cases entirely. Among all who know the young men there never was any feeling of doubt as to their innocence.

Mrs. Buckner and daughter, Bessie, have returned to their home on East Tenth street, after a delightful visit in Cincinnati.

Priest's Advice Led to Their Recovery

Thin, weak, or frail people—those who "take cold easily" and sufferers of Bronchitis and Asthma, should be prepared with Eckman's Alterative in the house.

Remarkable cures of even Tuberculosis (Consumption) persons are often accomplished. Here are two instances:—

Gentlemen: "On June 2, 1907, I was operated upon for Tubercular Peritonitis at St. Mary's Hospital, Rochester, N. Y. After the operation my physicians gave me up. I was then urged by a priest to take Eckman's Alterative, which I did. My weight at the time was 72 lbs. I began to improve and steadily gained in health and strength. I now weigh 128 lbs., and am absolutely cured."

(Signed Affidavit) EDNA FIKENS,
90 Saunders St., Rochester, N. Y.

Gentlemen: "I was troubled with Asthma and Bronchitis for seventeen years. After trying many remedies Eckman's Alterative was recommended to me by our Parish Priest. I am now feeling fine. I cannot praise it enough."

(Signed Affidavit) Anna Mae McKinter, Lacon, Ill.

Eckman's Alterative cures Bronchitis Asthma, Hay Fever, Throat and Lung Affections. Ask for booklet of cured cases and write to the Eckman Laboratory, Philadelphia, Pa., for additional evidence.

For Sale [illegible]

at The Fisher & Streich Pharmacy Portsmouth, Ohio.

Ayer's Hair Vigor
Youth

Little Girls

Have you seen that cute Little Dolly Favorite Coal Range in Stahler's window?

This little Range cooks and bakes just the same as your mamma's big stove does and you can cook dinners for your little friends in this stove.

Now, if you will have your mamma bring you down to our store we will give you a ticket or a draw and you don't have to buy a penny's worth to get a ticket. Just have your mamma come with you, and you get a ticket for nothing. We will give the stoves away on Xmas eve., and the little girl holding the lucky number gets the stove.

So come to

Stahler's Store

WEST SECOND STREET. Portsmouth, Ohio.

★ ★ ★ ★ ★ ★ ★ ★ ★ ★ ★ ★ ★ ★ ★ ★ ★ ★ ★ ★

★ HAVE A WANT FILL IT WITH A TIMES WANT. ★

★ ★ ★ ★ ★ ★ ★ ★ ★ ★ ★ ★ ★ ★ ★ ★ ★ ★ ★ ★

W.B. Reduso CORSETS

GUARANTEED to REDUCE from 1 to 5 inches

ALL DEALERS $3.00 UPWARD

WEINGARTEN BROS., Makers, N. Y.

A Complete Drug Store

that is just what we have been—one to which you can come for anything in the drug line and not be disappointed.

A great stock!

Yes; ten thousand and one different articles. Some are called for fifty times a day; others once or twice a year.

But we must have them all, because you expect to find them here.

Proprietary medicines of all kinds. Toilet and sanitary articles in great abundance and variety.

All prescriptions filled with accuracy by graduate pharmacists of long experience.

WIN NYE

Fourth and Chillicothe.

Chesapeake & Ohio Ry.

Schedule subject to change without notice

TIME TABLE
In effect Oct. 9, 1910.

West Bound

No. 1 daily, fast train...7:14 a. m.
No. 3 daily, fast train...1:54 p. m.
No. 7 daily, local .....2:20 p. m.
No. 5 daily, fast train . 4:23 a. m.
No. 17 d'ly ex Sun local 7:14 a. m.

East Bound.

No. 2 daily, fast train...2:44 p. m.
No. 4 daily, fast train..11:43 p. m.
No. 6 daily, local ....11:31 a. m.
No. 8 daily, fast train . 10:31 p m.
No. 16 d'ly ex. Sun. local 7:23 p. m.

Ticket office, 126 Market street, Washington Hotel. Both phones.

D. A. GRIMES, Agent.

A. L. ELLET, A. G. P. A. Cincinnati, Ohio.

SPECIAL

Thanksgiving Sale At The Atlas Store

The items mentioned below are all specially reduced and early comers will benefit by this sale. A lot of high class Junior coats, sizes 13, 15, and 17 for the ages of hard to fit girls. These are exclusive styles ranging in prices from $12.50 to $18.00. All shades and styles semi-fitting and natty Box Coats in plain cloth and fancy mixtures military or shawl collars.

Choice Thanksgiving week special price of **$10**

A swell lot of new Coats, just arrived in fancy mixtures and plain Blacks in tight and semi-fitting models at $7.50, $10.00, $12.50 and $15.00. Equal to any in Portsmouth at 25 per cent. more. Come and see them.

Come and see the Biggest stock of children's Coats in Portsmouth. Every size, every color, every price to be found here from the cheapest to the best. Every coat priced lower than you can find elsewhere. If you doubt this statement let us convince you as we are doing every one that comes here by showing you. Come and see the largest stock of new up to date furs in Portsmouth for Ladies and Children. Compare our prices with other of the same quality and unless you are a judge you will become sceptical but the goods are here to prove it.

One Piece Silk Dresses

One piece silk Dresses, the very newest effects in Black, new Blue and Rose, made of good Taffeta, silks, net yoke, good $20 values.
SPECIAL THANKSGIVING WEEK SPECIAL PRICE $12.50

One piece wool Dresses in Serges, Tricots and French Serge, all colors. Braided and plain tailored waist, $15 to $18 value. Special Thanksgiving price .. $11.50

Beautiful Panama and Voile Skirts, also Serges, some pretty models of the very newest effects. A special line just received in Black, Navy and Brown. Some pretty braided effects. Among these values range up to $7.75. Special Thanksgiving price only $5.50
A Big Bargain.

Some extra fine Skirts in samples. No two alike. $10.00, $12.50 and $15.00 Voiles. Among these we bought them at a big discount. Will be on sale this week at a discount of 25 per cent. Don't miss seeing these.

Special Thanksgiving sale of fancy collars, neckwear, Jewelry, novelties, Pocket books, Bags, New German Silver, Mesh Bags in a large variety of styles. Follow the crowd to the Atlas, the Bargain Givers of Portsmouth and you'll make no mistake.

The Atlas Trading Company

603 CHILLCOTHE STREET

Japanese Linen Squares and Scarfs At 98c Each!

There is just about enough left for another day's selling so be sure to come tomorrow and get several of them.

They are such extraordinary good values that many women purchased 6 and 8 of them at a time. Sizes are 30x30. Square 18x45 and 18x54 Runners.

Remember that this store is closed Thursday, Thanksgiving Day. So do your buying of Thanksgiving linen on Wednesday.

Special Values in Ladies Black Broadcloth Coats at $10 each

Our buyer, who is now in New York picked up several lots of choice garments that are really worth from $12.50 to $16.50. Come and see them.

Ladies and Misses Black Caracul Long Coats

are quite the correct style this season and for service and style you cannot find anything any better. Made plain and will lined.
Prices ..... $16.50, $20.00, $25 each

Have You Seen the New Hand-Knitted Norwegian Cap

Its just the correct style for automobiling and street wear. Come and see them. Millinery department. Colors are red, navy and white.

Ladies and Misses Sweaters

For the good fitting, well made and stylish cut kind you cannot find anything any better than this "Scott" line. Come and see them.
Prices from ..... $1.50 to $10.00

Childrens Long Coats

The kind that are made for the children—to wear well and look well.

Here is an assortment that you don't want to miss seeing.
Prices ..... $2.50 to $10.00

The Marting Bros. Co.

OPPOSITE POSTOFFICE. 12, 14 AND 16 WEST SIXTH STREET.

SOCIETY

Mr. L. L. Finney and Miss Esther Reinoehl were married at the home of Mr. Finney's sister, Mrs. E. E. Hacquard, at Sciotoville, Saturday evening. Rev. G. H. Finney, father of the groom, read the ceremony. They left Sunday for Columbus, where they will make a visit with relatives before taking a honeymoon tour. Mr. and Mrs. Finney will make their home in this city. Mr. Finney is the clever sporting editor of the Portsmouth Blade, and he and his charming bride have the united good wishes of newspaper workers here, as well as of many friends, for a wedded life full of sunshine and joy.

The Huntington Herald-Dispatch says:

"For a handsome affair to introduce a popular bride-elect into the tri-state social circles, the following invitations have been issued:

Mrs. Henry Chapman Harvey
Mrs. John James Fontaine
At Home
Tuesday, November twenty-ninth
To Meet
Mrs. Harry Hagen Harvey."

Miss Mary Craigmiles resigned her position as clerk at Marting Bros.' store Saturday night to make ready for her marriage to James Dawson, a machinist residing on East Third street. The wedding will probably take place Thanksgiving.

In the face of the defeat of his boss who was up for re-election on the Republican ticket as sheriff at the recent election and which means that he will have to hunt another job soon, Deputy Sheriff Robert Bratten of Adams county, well known in Portsmouth and Scioto county was married last week to Miss Anna Berkes, an estimable young lady of Peebles.

Bob is popular and a dandy good fellow. He has been active in Republican politics for the past few years and was rewarded by his appointment as deputy sheriff two years ago and he proved himself a capable official. Bratten formerly lived at Rarden and while there gained considerable fame as a member of the celebrated Champs.

Miss Agnes Seidel, stenographer at Friel's garage, left Saturday on a week's visit in Columbus and Buchtel, O. In her absence, her sister, Angela Seidel is substituting at the auto hospital.

Miss Irene Houston, who came home from Cincinnati Monday, expects to go West soon to visit relatives, her sister and nephew, Mrs. Morton and son, Senator John Morton, of Missouri, and others.

Mrs. Jennie Williams expects as Christmastide guests her son and daughter-in-law, Mr. and Mrs. Howard Williams, of Montreal, Canada, whom she visited the past summer.

Mr. and Mrs. E. L. Hammel have as guests their daughter and grandchild, Mrs. M. E. Edelson and daughter, of Ironton.

Miss Nora Merrell and her little niece, Elizabeth Kaps, will leave Tuesday for Las Vegas, N. M., to join her sisters, Misses Addie and Anne Merrill, who recently secured schools there. As farewell favor the All Saints' Chapter, Daughters of the King, tendered her a farewell surprise party at the home of the Misses Simpson, of Grant street, preceded by a dinner, at which the special guests were Misses Kate and Pearl Monahan and Mary Ellen Kiefer. As parting gift the King's Daughters gave Miss Merrill a lovely gold brooch set with pearls.

The home of Mr. and Mrs. E. C. Hood was the scene of a family party in celebration of the birthday anniversary of Mrs. Hood's mother, Mrs. Philippine Hinkle. The others present were sisters of the celebrant, Mesdames Andrew Reinhard, F. V. Heisel, Louise Katharine Rauch. Several pretty gifts were presented Mrs. Hinkle. Ices and cake were the refreshments served, and boxes of bon-bons were the guest favors.

Mrs. Guy V. Thompson will entertain the Evening Bridge Club, Wednesday evening.

Mrs. Max Treude will entertain the Peerless Card Club, Wednesday evening.

Mrs. Frank Moulton will be host at this week's meeting of the Young Women's Sewing Club, Friday afternoon.

Mrs. Harry Miller will be host at the next meeting of the Saturday Whist.

One well known here, Miss Anna Laws, of Cincinnati, president of the Ohio Federation of Women's Clubs, lectured on "The Passion Play, Oberammergau," which she witnessed the past summer.

December 1st, instead of 3d, is the date of the next meeting of the Portsmouth Federation of Woman's Clubs.

Miss Ethel Musser, a teacher in Lancaster high school, is coming home Wednesday to spend Thanksgiving vacation. She will be accompanied by Prof. and Mrs. W. C. Drashares and family, with whom she has resided since locating at Lancaster as teacher, a year ago last September.

Dr. Lucien Locke is in receipt of a message telling of the death of Mr. John Trumbo, a cousin. The funeral took place Monday at the Trumbo home at Hanging Rock.

A native of this city, Mr. Briggs Kinney, has entered his third year at the Washington Institute, Washington state, where he moved several years ago with his parents, Mr. and Mrs. W. R. Kinney, of Kinney's Lane.

The Clio Club will meet Friday evening at the home of Miss Myrtle Mault.

The New Century Club will meet Friday afternoon at Woman's Club parlors.

Mr. Barton Dupre, of the O. S. U., and college chum, Mr. Durham, will spend Thanksgiving vacation at the home of Mr. Dupre's parents, Mr. and Mrs. W. K. Dupre, of Park avenue.

It is rumored that a Portsmouth young man is engaged to wed a young woman residing in the sunny south.

Mr. and Mrs. Archie Goodman, who recently established themselves at housekeeping in one of the Floyd flats, on East Fourth street, near Waller, entertained at dinner Sunday evening a group of local relatives and friends by whom they have been most hospitably entertained since coming here as new residents.

Miss Margaret Casey, guest of Miss Gertrude Stegman, has returned home to Ironton.

The Portsmouth Reading Club will meet Tuesday evening instead of Monday, at the home of Dr. and Mrs. George Marshall, of No. 102 East Ninth street, above Waller.

Miss Nellie Howe attended the football game at Ironton last Saturday, as guest of Miss Edna Keiser.

Miss Maggie Norton has returned from Portsmouth, O., having been there with her sister, Mrs. T. F. O'Roark, who was operated on at Hempstead hospital. Mrs. O'Roark is rapidly recovering. She returned with Miss Norton for a few weeks visit, says the Bluefield Telegraph.

An unusually large audience made up of people from every denomination in this city, attended services at All Saints' Episcopal church Sunday evening to hear Rev. E. A. Powell's discourse on "Husbands and Wives."

With Messrs. Clarence Nodler, Ralph Legler and Charles Scudder as managers, the Elks will open their social season with a dance Friday evening, December 2d.

Miss Emma Bell, who has been under treatment at Hempstead hospital during the past two weeks, is gradually improving.

Mr. and Mrs. John A. Grimes' home on East Second street, will be the scene of the Grimes family dinner, Thanksgiving Day.

Mr. Russell Anderson and sister, Miss Annie Anderson, students at the O. W. U., will come home to spend Thanksgiving vacation.

According to word received here, Dr. J. N. W. Crawford and daughter, Miriam, reached safely their home in Geneva, Switzerland.

This week's regular meeting of the Tuesday club, which was to be held at the home of Mrs. W. S. Kennely, will be omitted, owing to illness of Mr. Kennedy's sister. The next meeting, December 6th, will be held at the home of Mrs. William Altsman.

The Monday Bridge met in this week's regular session with Mrs. William Higgins, of Fifth avenue.

Several dinner parties are being arranged for the fine menue to be served at All Saints' Episcopal chapel, Tuesday afternoon.

The Gibbons Club has adjourned until after Christmas.

The T. C. C's will not meet again until after advent season.

On next Monday afternoon Miss Mary I. Terry and niece, Mrs. Frizzell Kenyon, Mrs. Carl Emmert, Mrs. William Stevens will entertain the All Saints' Episcopal Chair Fund Society at the Terry and Kenyon home, on East Second street.

Mrs. J. M. Augustin will entertain the Matron and Maid Club Tuesday afternoon.

Miss Bertha Gillilan accompanied home to Greenfield, her visitors, her sister and niece, Mrs. Margaret Wilson and Miss Grace Jones, to remain until after Thanksgiving.

Mrs. George Kricker and daughter, Miss Sadie Kricker, spent Sunday at Ashland, Ky., as guests of relatives, Mrs. Kate Fitzgerald and daughter, Miss Katharine, and Mr. and Mrs. William Purtel. Miss Fitzgerald, who has been suffering with a felon on one of her fingers, expects to be able to resume her work as stenographer at Pikeville, soon after Thanksgiving.

Misses Lena Hauck and Helen Dunn witnessed the football game at Ironton, Saturday last.

Miss Mary Davidson has returned from a visit to her sister, Mrs. Charles Gould, of Sheridan.

Mrs. Emma Bowers, of 1422 Grandview avenue, will be host at Monday evening's meeting of the Hill-top W. C. T. U.

Miss Pauline Wilhelm has gone to Hollins Institute, Hollins, Va., to spend Thanksgiving with college chums.

Mr. and Mrs. John Peebles will spend Thanksgiving with their son, son-in-law and daughter, Mr. Joseph Peebles and Mr. and Mrs. Jay Lee Cross, of Cleveland.

Miss Josephine Terry, of Henley, is visiting her father, aunt and sisters, Mr. Charles Terry, Miss Mary I. Terry, Mrs. Frizzell Kenyon, Misses Ruth and Alice Terry.

The following will be among the guests at the wedding of Miss Margaret Wilhelm to Mr. Campbell Taylor, of Buffalo, N. Y., Tuesday at high noon, at the home of the bride's parents, Mr. and Mrs. Charles Wilhelm, of Fifth avenue: Mrs. Lena Spicker, of Norwood; Mrs. Ella Poorman, of Cincinnati, and of the bride-elect, Miss Hazel Kirscheu, of Chillicothe; Miss Gladys Beecher, of Newark, and a brother of the groom, Mr. Burr Taylor, of Milwaukee, Wis.

Mrs. Andrew Reinhart will spend Thanksgiving tide at the home of her son-in-law and daughter, Mr. and Mrs. Albert Schuyler and family, who will spend Christmas with their Portsmouth relatives.

Mrs. Harry Miller will be host at the December session of First Presbyterian Young Women's Missionary Society, which held the November session at the home of Miss Margaret Miller, with Mesdames Wagner, Stolder and Dunning as assistant hosts. The program included a paper, "Korea," by Miss Lizzie Neill, and the usual Round Table, with "Mexico" as the theme, and also other readings by various members. Refreshments were served by the host of the pleasant and profitable occasion.

Ladies Aid Society of the Central Presbyterian church will give a Thanksgiving sale at the gas office all day Wednesday, November 23. 21-1

Mayor Searcy is in receipt of a letter urging him to attend the Lakes-to-the-Gulf Deep Water Way Convention in St. Louis on Nov. 26th.

Dish Cloths

Cheese cloth, unbleached cotton and heavy linen crash make most satisfactory dish cloths. One trouble with dish cloths is that they are hard to keep sweet, but they can easily be kept in good condition by washing occasionally in lukewarm water to which has been added a tablespoonful of Gold Dust washing powder; then scald, rinse and hang in the sunshine and fresh air to dry.

Where kitchen utensils become burnt or very "sticky," pot rings are easiest to use.

WANTS HER LETTER PUBLISHED

For Benefit of Women who Suffer from Female Ills

Minneapolis, Minn.—"I was a great sufferer from female troubles which caused a weakness and broken down condition of the system. I read so much of what Lydia E. Pinkham's Vegetable Compound had done for other suffering women I felt sure it would help me, and I must say it did help me wonderfully. My pains all left me, I grew stronger, and within three months I was a perfectly well woman.

"I want this letter made public to show the benefit women may derive from Lydia E. Pinkham's Vegetable Compound."—Mrs. JOHN G. MOLDAN, 2115 Second St., North, Minneapolis, Minn.

Thousands of unsolicited and genuine testimonials like the above prove the efficiency of Lydia E. Pinkham's Vegetable Compound, which is made exclusively from roots and herbs.

Women who suffer from those distressing ills peculiar to their sex should not lose sight of these facts or doubt the ability of Lydia E. Pinkham's Vegetable Compound to restore their health.

If you want special advice write to Mrs. Pinkham, at Lynn, Mass. She will treat your letter as strictly confidential. For 20 years she has been helping sick women in this way, free of charge. Don't hesitate—write at once.

The Bigelow Lecture Course

Opens tonight with VICTOR'S ROYAL VENETIAN BAND of 26 pieces.

The other numbers of the course are:

Ex. Gov. Bob Taylor of Tennessee ..... Lecturer
Rogers & Grillie, .. Entertainers, Harpist and Reader
The Harmony Concert Co. ..... Music
Lincoln McConnel ..... Lecturer

Season tickets $1.00 Single admission 50 cents.
Tickets may be secured at the door.

Real Estate Loans

Our plan of making straight loans to borrowers is very satisfactory, because the principal is reduced every six months and they only pay interest on exactly what they owe and not on the full amount.

We want to make some good Real Estate loans and want the borrower to know that our terms are fair and rates reasonable.

The Portsmouth Savings & Loan Co. Opera House Bldg.

LEHMANS SHOES

AND STORAGE COMPANY.
Omnibus and Baggage Transfer to and from all Trains and Boats, day and night. Moving Vans and Storage. Hauling of every description. All grades of Coal. Both Phones.
Office Second and Jefferson Sts Portsmouth, Ohio.

SELL OLD FURNITURE AND STOVES.
W. H. SMITH,
Home phone No. 365.
No. 9 West Fifth Street.

WILHELM THE Jeweler For WATCHES

Great Sale of Ladies' Millinery AND Tailored Suits

Come tomorrow for big reductions and splendid selections. It's the first big suit sale of the season and some of our choicest suits go in at greatly reduced prices. As to the trimmed hats, everything goes into the special sale at such rtemendous reductions in price that you nor any other woman can afford to remain away from this sale.

Ladies' $20 and $25 Suits For Only $16.95

A large quantity bought advantageolsly enables us to make this low price on the season's most wanted styles made up in all color Serges, self stripe Worsteds, Cheviots, Diagonals and the new gray and tan mixtures. None reserved. Every $25.00 suit in the store goes into the sale at just $16.95.

Ladies' suits in sizes 32 to 44 and extra sizes from 35 to 47. MISSES SIZES IN THE SALE. Ages 14, 16 and 18.

Junior Suits

Girls suits ages 11, 13, 15 and 17 years in green and wine. $10.00 values for only $5.98

Silk Petticoats $2.98

Full sizes, well made of reliable taffeta. Black and colors. $4.50 value now offered at only $2.98

We Have Too Many Trimmed Hats! Here They Go!

Buy them tomorrow for little money. All trimmed hats in this sale at half prices and nearly. Listen to this:

Values up to $16.50 for only $9.98
Values up to $10.00 for only $4.98
Values up to $7.50 for only $3.98
Values up to $6.00 for only $2.98
Values up to $4.00 for only $1.98
Values up to $2.00 for only 98c

SHAPES AT A BIG SACRIFICE

Values up to $1.50 now 48c. $2.00 for 98c. $3.00 for $1.48. Good quality Beaver, all shapes. Special price ..... $3.98 this week

FEATHERS CHEAP. Wings and fancy feathers greatly reduced. Special lots at 19c, 25c, 49c, 69c and 98c. Worth double.

CHILDREN'S HATS all colors very special lots at 48c, 95c and at $5.98, $13.48, $17.48 and $22.98.

Exceptional values in soft African male ostrich willow plumes on sale tomorrow. New lot just received. All prime stock. Come and see the remarkable values at $5.98, $13.48, $17.48 and 22.98.

A-2043

SUIT SALE — The Anderson Bros Co. COR. CHILLICOTHE & THIRD STS. — MILLINERY SALE

Couple Elope To Ironton, O.

James Martin, an employe at the N. & W. terminals, and Miss Mary Gillen, an employe of Zottmann's laundry, both of this city, eloped Saturday morning and went to Ironton and were united in marriage by Squire Neal, of that city. They returned on the 7:30 train Saturday night. They were met by many friends, who wished them a happy life. The young couple expect to board a few weeks, and then they expect to occupy their furnished home in the North End.

The bride's parents are very much grieved over the elopement, being opposed on account of her youth, she being but 18, while the groom is only 21. However, forgiveness was extended when the couple came home, and now all are happy.

Is Divorced Friday, Re-married Saturday

The ink on the records of the divorce decree granted Mrs. Agnes Dole-Spence had hardly dried when she became the wife of another.

Mrs. Spence was married Sunday to John Hagen, a blacksmith foreman of the Carroll Vehicle company, and who formerly boarded at his bride's home, corner Fifth and Market streets. Rev. B. Frank Lynn performed the ceremony.

Mrs. Hagen was granted a divorce last Friday from Isaac Spence, who has been absent from Portsmouth for a number of years. She is a former West Side woman. Hagen is a Cincinnati man and has grown children by his first wife from whom he too was only recently divorced.

Catarrh Cannot Be Cured

with LOCAL APPLICATIONS, as they cannot reach the seat of the disease. Catarrh is a blood or constitutional disease, and in order to cure it you must take internal remedies. Hall's Catarrh Cure is taken internally, and acts directly on the blood and mucous surfaces. Hall's Catarrh Cure is not a quack medicine. It was prescribed by one of the best physicians in this country for years and is a regular prescription. It is composed of the best tonics known, combined with the best blood purifiers, acting directly on the mucous surfaces. The perfect combination of the two ingredients is what produces such wonderful results in curing Catarrh. Send for testimonials free.

F. J. CHENEY & CO., Props. Toledo, Ohio.

Sold by Druggists, price 75c.

Take Hall's Family Pills for constipation.

C. & O. TO ENTER NEW STATION

Cincinnati, O., Nov. 21.—On Dec. 1 when the new passenger rate between Cincinnati and Chicago goes into effect, passenger trains running over the C. & O. R. R. of Indiana into Chicago will enter and depart from the Dearborn street station instead of the Twelfth Street station, as at present. This will necessitate the running of all C. & O. trains over a different route from the one used at present.

SUNDAY THEATRE MAN ARRESTED

Akron, O., Nov. 21.—Fred E. Johnson, manager of the Colonial theatre, the leading house here, was arrested today charged with allowing a vaudeville performance last Sunday afternoon. The prosecuting attorney brought the action.

New Star Opens

More dazzle and sparkle of lights were added to Gallia street the local "gay white way" Saturday night when the New Star motion picture theatre opened its doors. Long before dark there were crowds on the sidewalk jostling with one another for admittance to the little play house. Two minutes after Manager B. F. Howard opened the doors there was not even standing room in the theatre, so crowded was every aisle. The pictures shown were of the attractive kind that cinch success and the performance in entirety was one that served admirably to open the Star.

Bradley Hinkle, while out in the rural districts Sunday, saw a squirrel with jaws full of nuts, which Braddy declares is a sure sign of a hard winter.

John Burris arrived here from Chillicothe Sunday in search of employment.

Gets License To Marry

Lester G. Finney, aged 30, a newspaper reporter, was granted a license Saturday evening to marry Miss Esther K. Reinoehl, aged 19, a music teacher, both of this city. Rev. George H. Finney officiated.

John Hagen, aged 55, a blacksmith, was granted a license Saturday to wed Mrs. Agnes Spence, aged 41, a laundress, both of the city. Rev. Frank Lynn officiated.

Job Campbell Taylor, aged 24, a draughtsman, of Buffalo, N. Y., was granted a license Monday to marry Margaret Wilhelm, aged 21, t teacher, city. Rev. Dunning to officiate.

NEW COMPANY IS FORMED

The Appalachia Lumber company is the name of a new company recently organized at Ironton with a capital stock of $35,000. The company's head office will be in Columbus, but the sales office will be in Ironton.

Baby Died Suddenly

William Arthur, the one-month-old baby son of George Atkins, of Corey's Run, died rather suddenly Saturday night at 11 o'clock. The child had been ill with croup only since Friday morning. Burial took place Monday morning at 11 o'clock.

THANKSGIVING CHICKENS.

Order your chickens for Thanksgiving at J. E. Bodmer's West End grocery. Home phone X-314. 19-3

IRONTON MAN DROPS DEAD

Ironton, O., Nov. 21.—John Trumbo, aged 62, a prominent farmer, dropped dead of heart failure at his home near Union Landing Saturday.

Transfers Of Real Estate

William D. Horr to William E. Horr, lot on Sixth street; $2500.

James S. Thomas to Carrie Edington, lot in McDermott; $40.

Jemimly Patton to Lawrence Hickman, 1 1-4 acres in Madison township; $75.

Lavina Kaylor to Charles B. Doll, lot on New Sixth street; $1800.

Sarah A. Donaldson to Otto Zoellner, 70 acres in Porter township; $9000.

John S. Rapp to James K. Morgan, 2 lots in Rapp's addition; $200.

Add C. Vigus and others to Albina C. Young, property in Lawson addition; $1.

Albina Young to Leonia Kirby, lot on High street; $1050.

Martha Snook to Juptha Riddleberger, 112 acres in Porter and Green townships; $1.

George S. McCoy to C. W. Reinoehl, 21 acres in Clay township; $1.00.

Charlotta Schlossmann to Marian, T. Bode, property on Twelfth street; $1.

Nicholas Reinhart to Peter the street; $1800.

Reinhart, property on Chillico-

Fisher and Euth to Missouri Napier, lot on Center street; $1.

William B. Grice to Dora E. Hard and Elsie M. Boynton, lot on Eighth street; $1700.

Dora E. Hard and Elsie M. Boynton to William B. Grice, property on Sinton street; $3575.

JAIL BOILER BLOWN UP

Maysville, Ky., Nov. 21.—The boiler in the county jail blew up here Saturday and six tubes in the boiler were blown to pieces. Prisoners were firing the boilers and the explosion was probably due to their carelessness.

Home From First Trip

John Carr arrived home Saturday night from his initial trip for the Springfield Metallic Coffin Company. He met with good success. John expects to establish headquarters in Lexington, Ky.

BIGELOW LECTURE COURSE

TO-NIGHT

Victor's Royal Venitian Band

At Bigelow M. E. Church, Cor. Fifth and Washington

DIAMONDS

MAKE SENSIBLE GIFTS

It is impossible to give anything better than Diamonds. The love for Diamonds is common to all. Then why not give Diamonds this Christmas? We sell genuine Diamonds as low as $5.00, and we have them up as high as wanted. Diamonds never wear out or depreciate. Come in and let us show you through "Diamondland."

A FEW SUGGESTIONS

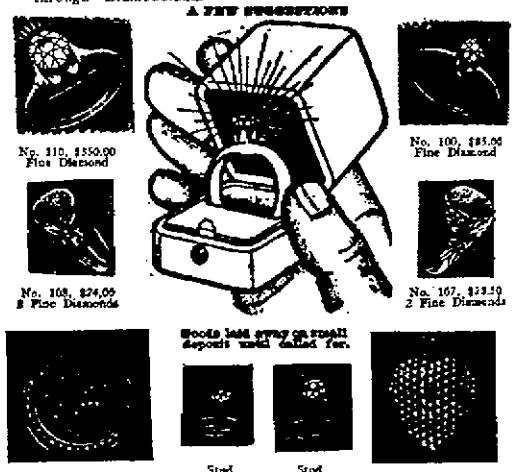

ALBERT ZOELLNER

Do You Open Your Mouth

Like a young bird and gulp down whatever food or medicine may be offered you? Or, do you want to know something of the composition and character of that which you take into your stomach whether as food or medicine?

Most intelligent and sensible people now-a-days insist on knowing what they employ whether as food or as medicine.

Dr. Pierce believes they have a perfect right to INSIST upon such knowledge. So he publishes, broadcast and on each bottle-wrapper, what his medicines are made of and verifies it under oath. This he feels he can well afford to do because the more the ingredients of which his medicines are made are studied and understood the more will their superior curative virtues be appreciated.

For the cure of woman's peculiar weaknesses and derangements, giving rise to frequent headache, backache, dragging-down pain or distress and kindred symptoms of weakness, Dr. Pierce's Favorite Prescription is a most efficient remedy. It is equally effective in giving strength to nursing mothers and in preparing the system of the expectant mother for baby's coming, thus rendering childbirth safe and comparatively painless. The "Favorite Prescription" is a most potent, strengthening tonic to the general system and to the organs distinctly feminine in particular. It is also a soothing and invigorating nervine and cures nervous exhaustion, nervous prostation, neuralgia, hysteria, spasms, chorea or St. Vitus's dance, and other distressing nervous symptoms attendant upon functional and organic diseases of the distinctly feminine organs.

A host of medical authorities of all the several schools of practice, recommend each of the several ingredients of which "Favorite Prescription" is made for the cure of the diseases for which it is claimed to be a cure. You may read what they say *for yourself* by sending a postal card request for a *free* booklet of extracts from the leading authorities, to Dr. R. V. Pierce, Invalids' Hotel and Surgical Institute, Buffalo, N. Y., and it will come to you by return post.

It's foolish and often dangerous to experiment with new or but slightly tested medicines—sometimes urged upon the afflicted as "just as good" or better than "Favorite Prescription." The dishonest dealer sometimes *insists* that *he* knows what the proffered substitute is made of, but *you* don't and it is decidedly for *your* interest that *you* should know what *you* are taking into *your* stomach and system expecting it to act as a curative. To *him* its only a difference of profit. Therefore, insist on having Dr. Pierce's Favorite Prescription.

Send 31 one-cent stamps to pay cost of mailing *only* on a free copy of Dr. Pierce's Common Sense Medical Adviser, 1008 pages cloth-bound. Address Dr. Pierce as above

FRESH HOME MADE KRAUT

THE MODEL GROCERY

SHOES

And Furnishing Goods.
Shoe Repairing.

Gallia and Lawson Sts.

C. HANS.

ORDINANCE
NUMBER 1518.

To assess a special tax upon real estate abounding and abutting upon Seventh street from Campbell Avenue to Lawson's Run.

Be it ordained by the Council of the City of Portsmouth, State of Ohio, as follows:

Section 1. That there be levied and assessed upon each front foot of the lots and lands abounding and abutting upon Seventh street from Campbell avenue to Lawson's Run, a plat of said property, as assessed, having been approved by Council and now on file in the office of the Director of Public Service, the cash sum of two dollars, forty cents, three mills and six hundred twenty-three thousandths of one mill ($2.403623), and if paid in ten installments, the sums hereinafter named for each and every year specified, to-wit:

1911—Thirty-three cents, six mills and five hundred eleven thousandths of one mill.....$0.336511
1912—Thirty-two cents, six mills and eight hundred ninety-six thousandths of one mill..$0.326896
1913—Thirty-one cents, seven mills and two hundred eighty-one thousandths of one mill..$0.317281
1914—Thirty cents, seven mills and six hundred sixty-six thousandths of one mill.....$0.307666
1915—Twenty-nine cents, eight mills and fifty-one thousandths of one mill.....$0.298051
1916—Twenty-eight cents, eight mills and four hundred thirty-six thousandths of one mill.....$0.288436
1917—Twenty-seven cents, eight mills and eight hundred twenty-one thousandths of one mill.....$0.278821
1918—Twenty-six cents, nine mills and two hundred and seven thousandths of one mill....$0.269207
1919—Twenty-five cents, nine mills and five hundred ninety-two thousandths of one mill....$0.259592
1920—Twenty-four cents, nine mills and nine hundred seventy-seven thousandths of one mill.....$0.249977

To pay ninety-eight per cent (98 per cent) of the cost and expense, less the cost of intersections, of improving Seventh street from Campbell avenue to Lawson's Run, together with interest on bonds issued to pay ninety-eight per cent of the cost of said improvement, less the cost of intersections.

Sec. 2. That the total assessment against each lot or parcel of land shall be payable in cash within thirty days after the passage of this ordinance, or in ten annual installments with interest on deferred payments at the rate of four (4) per cent per annum, at the option of the owner. All cash payments shall be made to the City Treasurer. All unpaid installments of assessment shall be certified by the Clerk of Council to the County Auditor on or before the second Monday in September, annually, to be by him placed upon the tax duplicate and collected as other taxes are collected.

Sec. 3. That said annual assessments and all portions thereof shall be paid into the Sinking Fund when collected; and shall be applied to the payment of said bonds and interest thereon as the same shall become due and to no other purpose whatsoever.

Sec. 4. This ordinance shall take effect and be in force from and after the earliest period allowed by law.

Passed November 18, 1910.

WILLIAM E. COOK,
President Pro Tem.

Attest: William N. Gableman, Clerk.

RESOLUTION
NUMBER 289.

Establishing the curb grade of Campbell avenue from the south side of Fifth street to the north side of Jackson street.

Be It Resolved by the Council of the City of Portsmouth, State of Ohio, as follows:

Section 1. That the grade or elevation of the east curb of Campbell avenue, from the south side of Fifth street to the north side of Jackson street be and the same is hereby determined and established, as follows:

Beginning at a point on the return curb at the south property line of Fifth street at an elevation of 53.110 feet; thence descending at the rate of 0.82 feet per 100 feet for a distance of 400 feet to an elevation of 55.84 feet at the north side of the east and west alley; thence ascending at the rate of 0.59 feet per 100 feet for a distance of 175 feet at an elevation of 56.756 feet at the north curb line of Jackson street.

And the grade or elevation of the west curb of said street shall be the same grade or elevation as that of the east curb, as herein determined.

Sec. 2. This resolution shall take effect and be in force from and after the earliest period allowed by law.

Adopted November 15, 1910.

WILLIAM E. COOK,
President Pro Tem.

Attest: William N. Gableman, Clerk.

Hanan Shoes

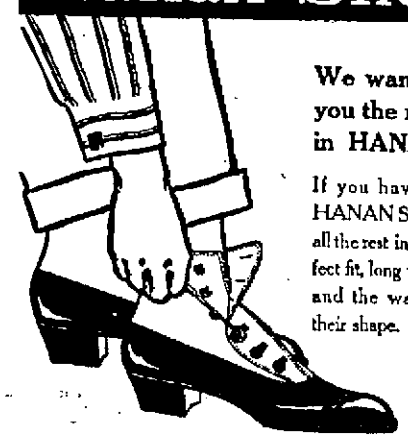

We want to show you the new styles in HANAN Shoes

If you have ever worn HANAN Shoes you know all the rest in regard to perfect fit, long wearing quality and the way they retain their shape.

FRANK J. BAKER
45 GALLIA STREET

BRUNNER'S

Shawknit Sox!

We have just received 75 dozen of Gent's fine shawknit cotton half hose regular 25c value for only .....17c a pair or 3 pairs for 50c

Big assortment of solid colors extra fine mercerized lisle in medium Tan, Gun Metal, Grey, Marine Blue, Russet Tan, Heliotrope, Black, White feet, and solid Blacks. These are made up in all grades in medium and light weights and a full line of sizes from 9's to 11½.

Gents' fine cashmere hose in Black, Grey, Camel's Hair and Oxford at ..... 25c pr

A. Brunner

SECOND AND MARKET STREETS.

OLD PHONE 439 W. NEW PHONE 120

This is Where We Are At

109 GALLIA AVENUE.

Here you can hear every style of music from Rag-time to Grand Opera, and from the vaudeville artists to Grand Opera Stars. Call in.

KAY GRAHAM CO.

BLANKEMEYER,
The
Tailor,
609 Chillicothe Street.

Highest prices paid for old Furniture and Stoves.

G. W. LIFE & CO.,
72 West Second St.
Home Phone 482.

Wholesale Prices of Pure Whiskies Bottled in Bond

Express charges prepaid in four qt. lots.

Greenmill 8 yrs. old .. $1.00 pr qt.
Golden Age, ... 85c pr qt.
White Mountain Pure Rye .... 85c pr qt.
Denison Straight Kentucky Whiskey .... 80c pr qt.
Shenandoah Kentucky . 80c pr qt.
Farmington Pennsylvania 80c pr qt

S. M. DENISON
Wholesale Liquor Dealer.
284-286 E. Main St. Chillicothe, O.

LOOK FOR the big STAR

Matinee 1:30 p. m. to 5.
Evenings 6:30 p. m. to 10:30.
Admission 5 cents.
No. 18 Gallia.

Whitman's Chocolates

A fresh lot of Whitman's Famous Chocolates and confections just received. Try Whitman's "Instantaneous" Chocolate.

Very Respectfully,

The Fisher & Streich Pharmacy

PHIL M. STREICH, Prop.
Opposite Postoffice.
Phone 41.

Horse, Cattle and All Kinds of Hides and Skins

Dressed for robes, coats and rugs, Rasche Bros., Mohawk Tannery, 2002, 2008 Plum St., Cincinnati, O.

MEN'S SUITS TO ORDER

Hats, Caps, Shoes, Men's Furnishings, Handkerchiefs, etc.

LEMON & WHITE.
Eleventh and Lawson Sts.

CONTRACTORS

For Slate and Tin Roofing, Galvanized Iron Work, Steel Ceilings, Hot Air Furnaces. If your roof or spouting leaks, call

W. S. HANEY,
101½ Clay St. Phone 592.
Best material and workmanship.

UNDERTAKING

Calls attended to day or night. Home phone 211. Bell 331 R.

GEORGE PFEIFFER,
ANNA PFEIFFER,
Lady Assistant.
Eighth and Chillicothe.

THERE ARE SEVERAL KINDS OF RESTAURANTS

The Manhattan AND OTHERS

We please all the people all the time.

The New Manhattan invites your attention from the door to the kitchen. Cleanliness prevails. Service unequalled for everybody every day.

Manhattan Restaraunt
18 Gallia Street.
Both Phones.

HALEY & SON
East End Livery, Sale and Feed Stables.
Home Phone 535.
Rear of 525 Gallia St.
Portsmouth, Ohio.

$1.00 COUCH COVERS AND PORTIERES FOR 69c

JOHN VOELKER & CO.

CHESTER A. KERR,
Merchant Tailor,
917 Offnere. Home Phone B 748
Special attention given to dry cleaning, pressing and repairing.

Headquarters for Good Country Butter.

We can furnish you with all the butter and eggs you want.

A. W. STAIGER,
Ninth & Offnere Sts.

The Hunters' Needs

are not many, but what they want they want the best.

The attention of all sportsmen are called to the fact, that the Hunting season opens next Tuesday, Nov. 15, and here is the best place in the city to buy your supplies.

We have everything you can think of in the way of Shot Guns, Canvas Coats, Canvas Pants, Shell Vests, Leggins, etc. We quote a few prices.

WINCHESTER BLACK POWDER SHELLS
Per Box 38c
Winchester Repeater Shells, Smokeless, per box, ... 53c
A good Single Barrel Shot Gun $3.50
A good Double Barrel Shot Gun for $8.00
Remington automatic Shot Gun $27.50
Canvas Hunting Coats from ..... 85c to $5.00
Canvas Shell Vests from 75c up
Canvas Leggins from 40c per pair up to $1.25

You will be a whole lot better satisfied if you get our prices on all your needs before buying elsewhere, for we can quickly show you that by coming here

WE CAN SAVE YOU FROM 10 TO 20 PER CENT.

H. Rottinghaus
209-211 and 213 Market Street.

HAGER'S CARNATION CREAM

For Chapped Hands, Skin and a good preventative in rough weather.

JAS. A. HAGER.
The Druggist,
Corner Gallia and John.
Home Phone 966.

SUNDAY FIRE AT WHITMAN HOME

Soot in a chimney caught fire and led to a brisk blaze between the ceiling and roof of the Frank Treat property near Front and Gay streets, and occupied by Harry Whitman and family, Sunday morning.

The fire was discovered by neighbors, and when the astonished occupants of the house rushed upstairs, they found the rooms filled with dense smoke. While others turned in an alarm, Mr. Whitman and his sons aided by neighbors formed a bucket brigade and had the fire under control by the time the Seventh street company arrived, but much furniture, bedding and other household effects had been completely ruined. Two large holes were burned in the roof. The damage will not exceed $50.

It was fortunate that the fire occurred on Sunday morning at a time when the male members of the household were at home, for otherwise the fire would have secured a better start and caused more serious loss.

Dr. L. F. Franklin and wife of Chillicothe were the guests of Dr. Martin over Sunday. Dr. Franklin is Dr. Martin's brother-in-law.

Miss Adelaide Friar, sister of Mrs. J. N. Weaver, who has been her guest for the past month, returned Monday to her home near Pittsburg, Pa.

GOWANS
King of Externals
Sells itself wherever introduced. Imitators have tried to imitate, and substitution has been attempted. But once GOWANS always Gowans for inflammation and congestion.
It gives us pleasure to recommend Gowans Preparation for inflammation, especially of the throat and chest. We have sold Gowans Preparation for many years and never had a complaint.
BURLINGTON DRUG CO., Burlington, N. C.
BUY TO-DAY! HAVE IT IN THE HOME
All Druggists. 25c. 50c. $1.00.
GOWANS MEDICINE CO., BEREA, N. C.
Guaranteed, or money refunded by your Druggist

Came Down To Meet Wife

George Cole, a Portsmouth barber, who for the past five weeks, has been located in Charleston, W. Va., came down Sunday to meet his wife, who has been visiting in Cincinnati. They returned to Charleston on a late train and expect to make that city their future home.

William Was In Wet Country

Will McMurray, a popular traveling representative of the Jos. G. Reed Company, was greatly surprised when upon his return home Saturday he found no rain had fallen in Portsmouth last week, for a few days ago he encountered a perfect deluge in the West Virginia mountains.

The downpour was so great that he felt positive it was general. Mack reports that country overrun with quail, but the natives do not regard them as big enough game for them. Their favorite is wild turkey, with which they will not part for love or money.

Judge Blair At West Union

Judge A. Z. Blair left Monday for West Union where he will hold court. This session of the court will not be as big as was anticipated. The prisoners, who were to be tried on criminal charges all escaped from the West Union jail last week and the cases to be heard are civil.

Treasurer Of Flagg Estate

Arthur Sutcliff, an architect from New York City, was in Portsmouth over Sunday. He left Monday morning for West Union. Mr. Sutcliff is the treasurer of the Flagg estate, which is a large tract of valuable lumber and farm land in that vicinity.

YOUR STOMACH FEELS FINE IN FIVE MINUTES

As there is often some one in your family who suffers an attack of Indigestion or some form of Stomach trouble, why don't you keep some Diapepsin in the house handy?

This harmless blessing will digest anything you eat without the slightest discomfort, and overcome a sour, gassy Stomach five minutes after.

Tell your pharmacist to let you read the formula, plainly printed on these 50-cent cases of Pape's Diapepsin, then you will readily see why it makes Indigestion, Sour Stomach, Heartburn and other distress go in five minutes, and relieves at once such miseries as Belching of Gas, Eructations of sour, undigested food, Nausea, Headaches, Dizziness, Constipation and other Stomach disorders.

Some folks have tried so long to find relief from Indigestion and Dyspepsia or an out-of-order stomach with the common, every day cures advertised that they have about made up their minds that they have something else wrong, or believe theirs is a case of Nervousness, Gastritis, Catarrh of the Stomach or Cancer.

This, no doubt, is a serious mistake. Your real trouble is, what you eat does not digest; instead, it ferments and sours, turns to acid, Gas and Stomach poison, which putrefy in the digestive tract and intestines, and, besides, poison the breath with nauseous odors.

A hearty appetite, with thorough digestion, and without the slightest discomfort or misery of the Stomach, is waiting for you as soon as you decide to try Pape's Diapepsin.

River And Harbor Congress To Meet

Washington, D. C., Nov. 21.—President Taft, Judson Harmon, General W. H. Bixby, chief of engineers of the army; Col. William Sefton, chairman of conservation of the Canadian government; Ambassador De la Barra of Mexico, and many other prominent speakers will address the Seventh Convention of the National Rivers and Harbors Congress which will be held in this city December 7th, 8th and 9th.

No more impressive an array of distinguished public men has ever been gathered together to preach the gospel of inland waterways. At the last convention there were more than four thousand delegates in attendance. It is expected that this number will be surpassed this year.

President Taft is expected to boom the work of the Congress, the by-word of which, according to Secretary J. F. Ellison, who opened his headquarters today, is, "A waterway policy not a waterway project." In his opening address to the delegates in Chicago last year he said that recourse to the waterways of the United States was the only solution of the problem of transportation—the great problem of the hour.

General Bixby's appearance is also an innovation. Heretofore chiefs of the corps of army engineers have refrained from addressing the convention on the ground that because of their intimate connection with the work on rivers and harbors their utterances might be misconstrued. General Bixby, by reason of his extensive experience, is conversant with all phases of the waterway question.

Judson Harmon is put forward by the officials of the Congress as the advocate of the federal idea in the development of waterways. In opposition to the plan advocated in the Congress at its meeting in Cincinnati seven years ago, of assessing different states for their pro rata share in developing interstate waterways, he insisted that jurisdiction belonged entirely to the federal government and development should be under its direction.

Other speakers who will address the Congress are Champ Clark, of Missouri; Walter S. Dickel, of Kansas City, chief promoter of the Missouri river steamboat line; F. W. Crandall, of the Travelers Protective Association; Robert J. MacFarland, of Brooklyn, and Mrs. Boyle Tomkins, of Louisiana, president of the Woman's National Rivers and Harbors Congress.

Child Now Has Scarlet Fever

Just over a severe siege of diphtheria, Donald, the six-year-old son of Herbert Boring, of No. 1309 High street, now has developed dreaded scarlet fever. The home was quarantined by health officers Sunday. The diphtheria case in the Isaac Mead family on East Gallia street, was discharged Monday.

Chester Is Now A Papa

Local friends of Chester Patterson, who was private secretary to Henry T. Bannon during his first term as congressman, are pleased to learn of the advent of a baby daughter at his present home in Cleveland. Ches holds a responsible position in a railway office of that city.

Recovering From Injury

Mrs. M. J. Heid of 1708 Grandview avenue is recovering from an injury received from a fall a few weeks ago.

The Pilgrim gave thanks, tho' they'd plenty of woes,
What with Indian foes and New England's deep snows
They'd have doubled their gratitude, you may suppose,
Had they known of our excellent, moderate clothes.

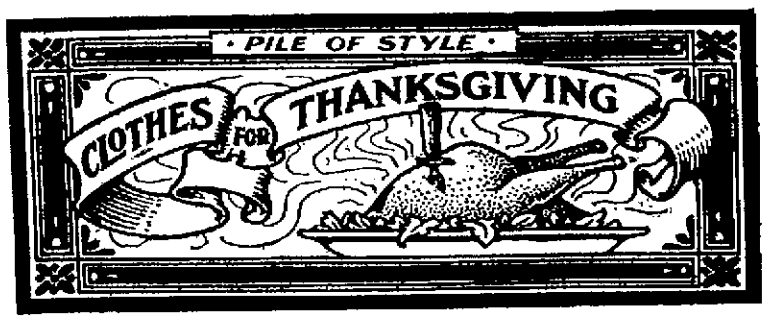

Real Winter ....IS STILL.... Ahead of Us

There are a few persons in this vicinity who do not know of the good clothes we sell, and the very reasonable prices we ask for them. But they are, one by one, coming our way.

And if you haven't been fitted out from our stock let us ask a visit right now. We have everything to wear when you go out to eat Thanksgiving turkey, or to put on when your friends come to you. We can't name a string of prices here, for we haven't space. But we pick out the $15.00 suit as noteworthy in cloth, in fit, and workmanship. Real winter is still to come, so don't put off selecting until the last minute to the last day. Come along while there's plenty to pick from. Shirts with style. New scarfs and neckwear just as good as our suits and overcoats.

And such "Comfy" Gloves. Besides which, Thanksgiving Hats and Caps, etc.

The Haas Clothing Co.
CLOTHIERS, TAILORS & FURNISHERS, Corner Fifth & Chillicothe.

Turkey's for THANKS-GIV.NG 10c a Pound

Would be very cheap. So are the New Idea Clothing Co's. Fine Suits and Overcoats. Strictly all wool and up to date and in all the new popular shades Grays, Browns, Modes and Blue fancies, in Scotch Mixtures, also fine Worsteds at $15 and $20.

NEW style of Over-coats and Rain-coats

With the "Presto" collar, 2 collars in one.

These coats come in half lined or full lined at $15 and $20.

We save you a $5.00 bill on either suit or overcoat.

So you can get two turkeys in place of one by buying your suit and overcoat of us. We sell Union Made clothing.

New Idea Clothing Co
306 Chillicothe St.
Al HAMMEL, Manager.

"HELLO! OLD MAN, where did you get that swell new suit? At the Haas Clothing Company. I thought so. Nobody else makes such fine clothing. No-makes such fine clothing. Nobody else fits one so perfectly or turns out garments of more distinction. Think I'll drop in and order one myself." Come along, we are ready for you.

THE HASS CLOTHING CO.
Chillicothe and Fifth Sts.

Help Make Portsmouth the Cleanest City in the State

BURN GAS TO HEAT.
LIGHT AND COOK.

The Portsmouth Gas Co.
Both Phones. Seventh and Chillicothe Sts.

DON'T BE AFRAID TO CUT plenty if the loaf comes from this bakery. It is amazing how much of our bread people will eat. Children eat it like candy and thrive on it wonderfully. They ought to. We use the best of flour only and bake it under conditions as cleanly as can be. Better try it. Bread shipped to all points daily. F. O. B. point of delivery.
JACOB PFAU
455-457 East Eleventh St., Portsmouth, Ohio.

★ HAVE A WANT?—FILL IT WITH A TIMES WANT ADVO. ★

WALK-OVER SHOES

Best For The Money

The makers of WALK-OVER shoes haven't any monopoly either on the best leather, the best lasts or the best shoemakers and they don't want you to think so.

They do claim, however that WALK-OVER shoes are still the best shoes made for the money and they are proving it daily. Have you ever been shown? Prices $3.50, $4.00, $5.00

Weber's Shoe Store
503 Chillicothe St., on the Square.

THE MAN WITH A COLD is a nuisance to others as well as a sufferer himself. He is inexcusable when he can find so many excellent remedies at the Red Cross pharmacy. True, if he has asthma, it's doubtful if he can obtain a perfect cure. But it's rather late for asthma, and there is relief for even that annoying ailment. Stop sneezing and coughing. Stop at the Red Cross and get something to help you out.
RED CROSS X PHARMACY.
Seventh and Chillicothe Sts.

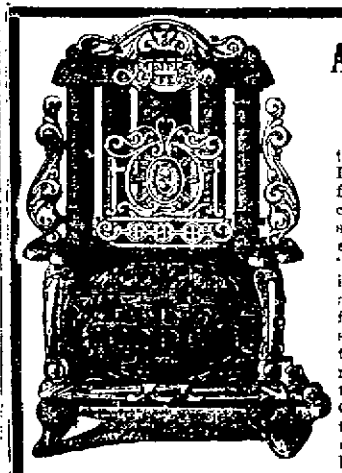

All Gas Stoves Look Alike

to the casual observer. But there is a vast difference in the interior construction, consequent safety and heating power. This applies to the "Original Triple Effect" in three sizes with solid air chamber above the fire box rendering it absolutely free from fumes, the Cast Iron Active so named from its wonderful heating quality, the Ohio Wilson and Reflector stoves. See our line of coal and wool heaters, Equity and Estate Gas Ranges.

The Hibbs Hardware Co.
121-123-125 W. SECOND ST

Coming In Daily

ARE THE NEW STYLES IN WOMEN'S WEARABLES.

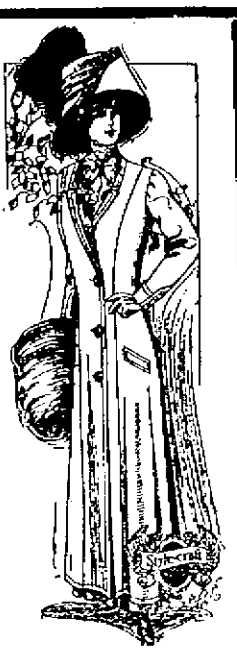

and likewise are the crowds of pleased visitors coming in daily, to see the latest gems of Fashion's creations, in the way of all that's best, or choicest in

Ladies' Long Coats

with high collars in all the newest and latest shades of Grays, Browns, Blacks, etc., as well as the handsome Jacket Suits, Tailor-made suits, Furs, Skirts, Waists, Petticoats, etc. Men's, Youths and Children's clothing, at a saving of 15 to 20 per cent.

Joseph Brown
25 GALLIA ST. PORTSMOUTH, O.

EVENING TIMES SPORTS

HOW P. H. S. BEAT IRONTON BOYS

The boys from Portsmouth High played horse with the scholarly laps of Ironton at Beechwood park Saturday afternoon tearing up the sod for a score of 19 to 0.

In accord with the traditions Ironton had no show, to say the least, no chance to score. Although demonstrating some skill and speed there was as usual little comparison between the teams, the locals outshining the up-river lads like a Wellsbach burner does a candle. Only a fair crowd of Ironton sports were on the field to witness the contest but these pulled loyally for their home team to win, breaking into the bedlam occasionally with a hurrah for spectacular runs and scoring of the Portsmouth boys.

Wherever there was something exciting there was to be seen a Portsmouth man steering with steam up for the Ironton goal posts. He didn't get there every time but reached the cherished chalk-line a sufficient number of times to pile up a goodly number of winning points.

In the first period Ironton kicked to Portsmouth and with a series of silently-signalled plays the locals proceeded by gains of ten and fifteen yards at a time for a touchdown. Oscar Brown opened a terrific onset when on the thirty yard line and by his own spectacular ramming carried the ball over for the first touchdown. With an angle that looked like a hair-pin, Gardner kicked goal. Score, Portsmouth 6, Ironton 0.

Portsmouth kicked to Ironton and regained the ball on a fumble, Capt. Williams concealing the pig skin in his arms and running like mad for a distance immeasurable, planting the oval behind the goal posts. Gardner tried again for goal, but the position was so easy that he couldn't do it. Give the lads an angle of 30 degrees and he makes it every time. The score then stood 11 to 0 in favor of the locals. The score was the same at the end of the period.

In the second period Captain Williams again sailed down the avenue for another touchdown. Gardner missed again. Score Portsmouth 16, Ironton 0. Bob Padan, the locals new quarterback, then pulled off a play all on his own book. After getting the ball safe on Ironton's 30-yard line he called for a drop-kick and with the team holding out the Ironton defenders, lifted the ball on his toe, sending it clean over the posts for a count of three points. This play ended the scoring, with Portsmouth on top 19 to Ironton's 0.

In the third period I. H. S. did herself proud and looked dangerous. For several minutes they actually played the invincible Red and Blue warriors off their feet, stood them on their heads, etc.

On the 35-yard line the Irontonians tried a goal from placement but Center Brandel of locals leaped into the air and blocked the kick. Another attempt of the kind was tried later in the game with the same result and crestfallen the I. H. S. team walked off the field conquered for the tenth time in the last ten years.

The game served as a good practice contest for the locals who will be pitted against the fast South High school team of Columbus next Thursday afternoon at Millbrook park. The boys are in their prime of condition at present and look like formidable opponents for anything the Capital City can send down here to play them.

Karl Zoellner Saw Big Game Saturday

Karl Zoellner returned Sunday from Ann Arbor, Mich., after being in attendance at the Michigan-Minnesota football game in his old college town Saturday afternoon. Karl was just one enthusiastic in about 25,000 but there was none who rooted harder for his alma mater than the local boy. Said Mr. Zoellner in telling of the game: "It was a game that will be remembered in days to come as the greatest struggle on the football field the West has ever known, and it could not have resulted more satisfactorily. To even an unprejudiced football man the team at Ann Arbor looks as if it has the edge on any other in the country. The game Saturday settled the supremacy of the West in favor of the Wolverines, Yost's men showing the best of form that just couldn't be beaten, and that is all."

At Ann Arbor, Mr. Zoellner mingled with his old college chums and visited several of the local boys who are studying there. He found them all shipshape and full of old Michigan spirit.

"Did we celebrate? Well, I guess, yes," said the local rooter in speaking of the after results of the game.

Fohl To Again Manage Akron

Columbus, O., Nov. 21.—Walter Gerber, Columbus youngster who started last season to be a shortstop, is to be the special charge of Lee Fohl next year at Akron, and will be drilled from start to finish for batting skill President Schoenborn of the Columbus company announced yesterday that Fohl has been assigned again to the Akron management.

Five players at the same time were transferred from Columbus to the Ohio-Penn championship force. Three of them, Ray Miller, Jack McAllister and Elmer Brown, are seasoned, and were in the flag conflict last year. So was Gerber for a part of the race. Pete Mauger, pitcher drafted from Lancaster of the Ohio State league, is the fifth player put under Fohl's control.

Fohl, who helped get George Kaler right for the majors and who showed "Red" Nelson off to good advantage, will keep a close tab upon Maugor in addition to pointing Gerber's hitting toward A. A. requirements, at least. He hopes to make both youngsters fit for Senators of 1912.

With six taken off the Columbus list at one move, the number of players to be disposed of is reduced to about half a dozen. It seems that Outfielder Irving of the Lima club is booked for a thorough spring trial, as complett a one, in fact, as can be given. Indeed, he is believed to be the pick of all the Akron and Lima players of last season, unless Ralston, outfielder from Akron, who finished the season with Washington, is considered.

The Foot Ball Season Not Shining Success

It has been an up-hill struggle for the local high school boys all through the season of 1910. Financially their games have not been what might be called successes or on the other hand failures. The crowds have been of mediocre proportions, dropping their coins at the gates in quantities that were just enough to pay the expenses. Their schedule has been a ragged one, torn to splinters by the failure of Jackson and Wellston to play here. Circleville also went back on their word and would not entertain the locals in their city for love nor money. It cost them all. Forfeitures of $10 each have been paid into the local treasury.

Next Thursday, Thanksgiving Day, the locals bring the warriors of Columbus South High school to Portsmouth and from appearances the records of both teams present there will be some gruelling contest at Millbrook park on Thanksgiving Day.

Wahoo Sam Tells Of Remarkable Game

"Wahoo Sam" Crawford, the hard hitting left fielder of the Detroit Tigers in a fan fest the other day told this regarding a remarkable game in which he participated some years ago. Sam says:

"If you saw 38 runs piled up in one afternoon, if you saw 44 base hits in one contest, do you think you would be getting your money's worth? I took part in a contest in which all this happened. It was a grand galaxy of hitting talent along with Amos Rusie for pitcher. Of all those who participated, only two—Steinfeldt and myself—remain in the major leagues. The game was one of those red-hot affairs, full of sky-rockets and so forth. I got four hits and there were five participants who struck for more bases than I did. There was a big crowd that day—something like 17,000 people paying to get in. People were so thick in the outfield that you couldn't move. The crowd seemed to get on the pitchers' nerves and they couldn't do much. I was just a kid then, but I remember how those old-timers came to the plate and hit everything pitched. I did a little hitting myself, but my best efforts looked like those of an amateur, compared with the way Selbach, Van Haltren and a few others met the ball. Selbach had a half dozen hits and one-third of them were doubles. I don't think players hit the ball any harder than they do now. It was just one of those slugging days. Rusie was about done at that time, but some of the other pitchers ought to have worked better than they did."

Pins Faith On O'Day

W. H. Watkins at Chicago the other day made the unqualified statement that Outfielder Frank O'Day purchased last August off the Portsmouth Ohio State league club, will prove to be the leading hitter of the American association. Consequently he's glad that he got the young fellow.

O'Day improved right along as a batsman during the month or so he was with the Indianapolis club," said Mr. Watkins, "and he's going to start in next spring where he left off. He'll be the crack hitter, I think. I know he must improve a lot in his throwing and other defensive work, but I believe that practice will bring him around."

Jim Burke's Browns will train at their home park and the youngsters of the Newark Ohio State league club will be collected at Indianapolis and used as opposition to the A. A. team. The make-up of the Molders is about settled, and Mr. Watkins feels that they will run well in the O. S. league.—Ohio State Journal.

JOHNSON HAS LOST MEMORY

Word comes from Lowell, Mass., to the effect that Jack Johnson, the heavyweight pugilistic champion, who is "showing" there, says he quit the stage after Saturday night's performance and returned to his mother in Chicago. He says that Tuesday night in his hotel at Lawrence after the theatre everything suddenly went blank. He thinks his memory has deserted him.

REBATE TO BE ALLOWED

Supervisor J. D. Creveling of the high school athletics, made an announcement Monday that will be of interest to local patrons of the football games. Those holding tickets to the Jackson game, which was not played at Millbrook, owing to a general misunderstanding between the manager of the Jackson and Portsmouth teams, will be allowed twenty cents on their tickets if presented for admission to the big game with South High at Millbrook next Thursday. General admission to the Thanksgiving game is to be fifty cents, and with the unused Jackson ticket will be reduced to thirty cents.

New Pitcher Has Record

Vean Gregg, the Portland flinger, who has been secured by the Cleveland team for next season, has an enviable record. He struck out 264 men in the Pacific Coast League last season in 362 2-3 innings. This is an average of nine men during each regular game.

BRESNAHAN TO REMAIN WITH CADINALS

As Bresnahan's three-year contract expires this fall, Roger's remuneration for another term will largely depend upon the 1911 record of the Cardinals. That means that the Duke will not only hustle, but that his men will have an additional incentive to do good work, individually and collectively, for the team's success will swell Roger's stipend. There is not the least doubt that he will remain with the Cards, for although his team did not occupy a desirable berth in 1909 or 1910, it has been a money-maker and if it gets a first-division berth in 1911, will turn the people away on big days. The pitching staff should and will be strengthened. If a couple of the new twirlers develop, the department will be O. K., but it is not likely that Roger will lose a chance to secure a seasoned twirler for cash or in trade. He has carte blanche from President Robison and negotiations are under way that may give the Cardinals a dependable pitching staff for the next race.

Bobby Byrne Recovering

Bobby Byrne is recovering from the attack of blood poisoning which has been giving him and his friends much concern for many weeks. The Pirates' third-sacker seems to be a mark for misfortune. He came home last fall crippled, as the result of a collision with Moriarity of Detroit during the world's series, and he went through one season in a Cardinal uniform suffering with malaria. Lefty Leifield, in discussing the Pittsburg team's slump, said that Bobby was one member of Clarke's bunch that escaped censure or criticism. "Bobby had his best year," said the southpaw, "and all of us felt proud of him."

BAD BLOOD OFTEN INHERITED

Bad blood does not always come as the result of careless living, or indiscretions; it is a condition frequently inherited. Normal, healthy blood contains millions of tiny red corpuscles, which are the vitalizing and nourishing element of the circulation, their office being to provide every portion of the system with its necessary strength and nutriment. In weak, impure blood these corpuscles are lacking in numbers, and therefore the blood is not able to supply the proper amount of nourishment to the body. Bad blood manifests itself in many ways. With some it takes the form of skin diseases and eruptions, others become bilious and malarious, with sallow complexions, torpid liver, etc. Bad blood produces Rheumatism, Catarrh, Sores and Ulcers, Scrofula and like troubles. Nothing is equal to S. S. S. as a remedy for bad blood; it is the greatest of all blood purifiers, possessing not only the qualities to cleanse and purify the blood, but composed of roots, herbs and barks that tone up every part of the system, and assist in the creation of blood nutriment. S. S. S. cures Rheumatism, Catarrh, Skin Diseases, Sores and Ulcers, Scrofula, Blood Poison and all other blood disorders. S. S. S. makes good blood, and good blood makes good health. Book on the blood free to all.

SSS

THE SWIFT SPECIFIC CO., Atlanta, Ga.

Julius Arbogast Pure Whiskies

204 East Main Street, Chillicothe, Ohio.

XX Bourbon or Rye .. $2.00 gal.
XXX Bourbon or Rye $2.50 gal.
XXXX Bourbon or Rye $3.00 gal.
AAAA Bourbon or Rye $3.50 gal.
Special Bourbon or Rye $4.00 gal.

Express charges paid on all orders of $3.00 or over in the above goods.

Bottled in Bond.

Lynchburg, ... $0.80 qt.
White Mountain ..... $0.85 qt.
Old Fowler ..... $0.90 qt.
Belle of Kentun ..... $1.00 qt.
Golden Age, 8 summers old 85c qt.
Peacock, 8 summers old, .. $1. qt.
High Cliff, 8 summers old, $1 qt.
Old Mirrus, 8 summers old, $1 qt.
(The Doctor's Special.)

Express charges paid on 4 quarts or more on above bonded goods.

Write for complete price list.

Ho! Hunters and Sportsmen

We have just put in a complete line of goods to equip you completely and satisfactorily.

SHOT GUNS, RIFLES, AMMUNITION, HUNTING CLOTHES, COATS, LEGGINGS, POUCHES AND BAGS, RODS, FISHING TACKLE ETC.

Foot Ball Supplies

SWEATERS, JERSEYS, KNEE AND NOSE GUARDS, AND EVERY NECESSARY AND ALL FROM SPAULDINGS.

LINCK & ROTH

420 Chillicothe Street.

Si. Says

Premium Schemes Gone to the Woods for a Vacation My Free Shoe Repair Offer Has Knocked the Props from Under Them

Would you trade a balky horse for a good one? Would you swap a Waterbury for a solid gold watch? That's just the difference between that free offer of mine and the 2 per cent. premium schemes you've been getting. Besides having your shoe repairs done for nix, you save 50c to $1.00 on every pair. But don't think for a minute that I am not making a profit on you for I am, this business is not conductive to good health without a little mezuma to the good. But the profits are so small unless I do an immense business I will be out on the deal. But the dear folks know when I say I am going to do a thing, it's did. And such a crowd, taxing the capacity of my new shoe department has resulted from my free offer.

LET ME WRITE YOUR SHOE INSURANCE THE POLICY WON'T COST YOU A CENT. AND IS GOOD AS GOLD.

My Landis Modern Electric shoe machine is ready to do your bidding. It's operated by an expert and the cost is all borne by me. Free repair cards are issued with all Men's Shoes at $2.49 and up. Ladies' shoes $2.39 and up. Boys shoes $1.99 and up. Misses $1.69 and up. Children's $1.39 and up. Brands of national reputation only are sold by me Seltz Royal Blue, Dr. Reed's Cushion shoes. Knox & Walton's Easy Walkers, J. P. Smith's, Buster Brown, Waltons, American Girl, Portsmouth Shoe Co.

WHEN YOU THINK OF SHOES TURN THIS WAY. STLYE AND SNAP. LASTED IN EVERY PAIR.

Men's shoes in Gun Metal and box calf worth $3.00. Away with them at $1.99
Men's shoes in patent colt, velour and box calf. Bluchers and buttons easily worth $3.50 going at $2.49
Men's shoes never less than $4.00, all leathers, button and bluchers. Let them sail away at $2.99
Men's shoes made on strictly up to date lasts. Wanted leathers if I said $3.00 you would say, I will take them, but my price is $1.99
Men's Goodyear welt shoes in Gun Metal, Box Calf and velore. Elsewhere $3.50. Trot along at $2.49
Men's Knox shoes in the new hi toes, lasts that are ahead of the times, there is $5.00 worth of goodness in these shoes, but all I ask is .. $3.99
Men's weighty high top work shoes $2.50. would be right price if I belonged to the slow sale and long profit crowd, but all I ask is $1.39

MY WINDOWS ARE THE EYES OF THIS STORE. LET THEM LOOK STRAIGHT AT YOU. YOU CAN'T HELP BUT SAY THE EYES LOOK GOOD.

Ladies' shoes in vici kid and gun metal. The usual $1.50 shoe at 99c
Ladies' shoes in vici kid. Blucher, they're all solid leather and guaranteed by me. $2.00 value but while the sale is on $1.29
Ladies' shoes that are neat and stylish. New lasts. $3.00 is the real value, the sale price is only $1.99
Ladies' gun metal button and blucher cravenette top. A waterproof shoe up to date. $3.50 they should be. I bought them so that I am satisfied with $1.99
Ladies' shoes that are solid leather through and through. Guaranteed long life stylish shoes. A $2.50 value at $1.49
Boys' Waltons. The $1.50 kind all leather go at only 99c
Boys and Girls Buster Brown shoes in the new high toes, all leathers. Worth $3.00. Yours at only $1.99
Children's shoes, sizes 5 to 8, solid leather. Worth $1.00. Out they go at 69c
Misses vici kid or patent colt, button or blucher. New lasts sure enough. $2.50 value depart at only $1.49

8TH ANNIVERSARY SALE

THE SALVAGE

Exclusive Shoe Store | Nothing But Guaranteed Shoes.
218 Chillicothe Street. | 218 Chillicothe Street.

Good People!

We respectfully call your attention to our big stock of Roasters, Dutch Ovens, Odorless Cookers, Deep Skillets, Steel Skillets, Teller Cooking Knives, etc.

Gas Lights, Gas Globes, Foot Balls, Canvas Gloves, Leather Halters, Pad Locks, and a thousand and one more articles, all sold by us at right prices.

Mail orders filled same day we receive them. Goods shipped by freight, express or mail to all out of town trade.

The Central Hardware Co

One Half Block East of Postoffice 29 Gallia St. Phone A-569.

ELECTRIC SHOE REPAIR SHOP

Gallia St. Opp. Fire Dept. Sample Shoes at less than factory prices.

PHONE B 1093.

J. W. RUSSELL,

The new fall line of The Ed. V. Price Custom made Clothing, now on display, at Hatter and Gents Furnisher, 505 Chillicothe Street.

McGARRY The Tailor,

For First Class Work. 21 GALLIA ST. Home Phone No. 5.

FOR THE FINEST DRUGS GO TO MILLER'S PHARMACY

Cor. Ninth and Waller Sts. Near N. & W. Ry. Depot.

GRAND OPERA HOUSE

Wednesday, Nov. 23rd.

Robt. H. and L. L. HARRIS present the Comedy-Drama with music

TWO AMERIGANS ABROAD

A Romance of two Worlds
Magnificent Costumes
Catchy Specialties Galore
Great Scenic Production
See the famous singing bear 'Teddy' and 'El Capitan' the great acting St. Bernard Dog with the intelligence of man.
Prices 25, 35, 50 and 75c.
Seat Sale Tuesday.

NEW SUN THEATRE

Sun Approved Vaudeville.
Monday, Tuesday and Wednesday

Big Spectacular Singing Feature.
GYPSY WAYFARERS
Special Scenery and Electrical Creations.

LORD & MEEK
The Novelty Little Burlesque People in Whirlwind Comedy Sketch.

NORMAN B. MARTIN
World's Greatest Xylophone Artist.

THE McNUTTS
New and Novel Uni-Cycle Carrying Act.

Matinees all seats 10c.
EVENINGS 7:30 AND 8:45
Nights 300 seats 10 cents.

Elco Tonight

The time of Fortune.
Prairie Romance.
Two films of great pictures.

The Most Show

for 5c at the Old Orpheum theatre 3000 feet of film; 3 full reels. Mr. Chas. Parks, the noted violinist and Mr. Hubert Shafer will furnish some of the most up to date music.

Entire change of program daily at 2.

Singers Tuesday and Saturday nights.

Potts & Coyne

"PASTIME."

The only place where the pictures do not hurt the eyes.

Two new reels of films every day. Chillicothe street, near Fourth.

THE OFFICIAL VOTE OF SCIOTO COUNTY CAST ON TUESDAY, NOVEMBER 8, 1910

PRECINCTS	Gov. 1908. Harris, R.	Gov. 1908. Harmon, D.	Gov. 1910. Harmon, D.	Gov. 1910. Harding, R.	Lieut. Gov. Pomerene, D.	Lieut. Gov. Treadway, R.	Sec. State Graves, D.	Sec. State Mooney, R.	Treas. State Greamer, D.	Treas. State Archer, R.	Att'y Gen'l. Hogan, D.	Att'y Gen'l. Denman, R.	Com. Schools Miller, D.	Com. Schools Zeller, R.	Board Pub. Wks. Staters, D.	Board Pub. Wks. Watkins, R.	Supreme Judges Johnson, D.	Supreme Judges Donahue, D.	Supreme Judges Summers, R.	Supreme Judges Crew, R.	Clerk Supreme Court McKean, D.	Clerk Supreme Court McNutt, R.	Dairy & Food Com. Strode, D.	Dairy & Food Com. Dunlap, R.	Const. Conv. Yes.	Const. Conv. No.	Rep. to Congress Willis, D.	Rep. to Congress Switzer, R.	Circuit Judges Newmann, D.	Circuit Judges Sayer, R.	State Senate Hudson, D.	State Senate Williams, R.	Rep. in Leg. Brick, D.	Rep. in Leg. Gilliland, R.	Clerk of Courts Roth, D.	Clerk of Courts McElhinney, R.	Sheriff Distel, D.	Sheriff Eckhart, R.	Auditor Kehoe, D.	Auditor Patterson, R.	Commissioners Bennett, D.	Commissioners Egbert, D.	Commissioners Elliott, D.	Commissioners Brown, R.	Commissioners Kuhner, R.	Commissioners Spencer, R.	Treas. Prather, D.	Treas. Davis, R.	Recorder Switalski, D.	Recorder McCowan, R.	Surveyor Wilhelm, D.	Surveyor Harper, R.	Pros'g Atty. Small, D.	Pros'g Atty. Moulton, R.	Coroner Martin, D.	Coroner Hoke, R.
First Ward, A,	87	968	212	72	216	76	211	79	209	81	210	80	207	80	207	82	204	205	85	74	207	80	206	61	303	2	211	51	220	77	262	69	225	79	141	168	219	65	199	107	194	109	98	103	82	95	176	121	93	72	210	60	250	72	209	62
First Ward, B,	93	195	112	74	102	75	97	83	99	81	84	81	96	79	96	87	90	95	90	73	97	77	94	83	138	4	101	74	126	57	125	55	93	83	101	101	107	81	83	90	90	81	90	90	74	83	72	79	83	81	101	111	136	119	108	81	100	81	114	62
First Ward, C,	124	156	146	104	139	107	135	110	137	108	134	104	133	112	130	89	126	131	119	108	108	111	136	111	223	11	132	111	136	57	154	53	125	56	140	140	125	62	135	115	135	115	115	108	115	115	135	115	111	115	108	111	108	111	108	115	108	115	135	115
First Ward, D,	120	195	162	105	153	106	152	107	153	108	153	104	145	107	140	88	147	146	108	106	147	106	145	110	227	11	147	106	147	74	154	63	152	60	140	140	142	62	143	118	138	118	138	118	135	118	135	118	138	118	138	118	138	118	138	118	138	118	138	118
Second Ward, A,	129	134	142	96	132	99	125	104	126	104	127	101	126	103	129	93	125	125	106	106	125	103	123	104	176	7	132	59	146	57	149	59	143	59	111	111	125	59	129	59	129	59	129	59	129	59	129	59	129	59	129	59	129	59	129	59	129	59	129	59
Second Ward, B,	84	113	86	63	94	56	80	79	78	78	78	75	77	74	80	69	78	76	65	60	78	76	76	76	133	11	118	76	157	70	160	61	148	61	141	141	152	62	152	62	152	62	152	62	152	62	152	62	152	62	152	62	152	62	152	62	152	62	152	62
Second Ward, C,	93	98	84	71	83	73	70	71	87	70	68	69	85	69	88	69	89	89	89	89	89	89	86	86	158	3	118	76	157	70	157	70	148	70	141	141	150	60	150	60	150	60	150	60	150	60	150	60	150	60	150	60	150	60	150	60	150	60	150	60
Second Ward, D,	102	103	102	62	95	61	87	70	96	69	89	69	90	69	89	69	89	89	89	89	89	89	89	89	158	3	118	76	157	70	157	70	148	70	141	141	150	60	150	60	150	60	150	60	150	60	150	60	150	60	150	60	150	60	150	60	150	60	150	60
Second Ward, E,	113	135	103	75	106	75	77	74	108	74	76	74	75	74	75	74	75	75	75	75	75	75	75	75	158	3	118	76	157	70	157	70	148	70	141	141	150	60	150	60	150	60	150	60	150	60	150	60	150	60	150	60	150	60	150	60	150	60	150	60
Second Ward, F,	106	88	96	75	61	75	60	77	108	77	75	76	75	76	75	76	75	75	75	75	75	75	75	75	158	3	118	76	157	70	157	70	148	70	141	141	150	60	150	60	150	60	150	60	150	60	150	60	150	60	150	60	150	60	150	60	150	60	150	60
Third Ward, A,	142	141	118	57	112	86	112	88	111	88	112	85	113	88	112	88	114	110	82	82	110	87	106	94	174	2	211	40	220	77	262	69	225	79	141	168	219	65	199	107	194	109	98	103	82	95	176	121	93	72	210	60	250	72	209	62
Third Ward, B,	213	186	163	141	155	136	156	137	154	138	154	138	154	136	154	136	154	148	135	135	153	135	139	148	276	11	211	40	220	77	262	69	225	79	141	168	219	65	199	107	194	109	98	103	82	95	176	121	93	72	210	60	250	72	209	62
Third Ward, C,	55	36	62	51	57	55	56	53	56	53	56	53	54	52	58	52	58	52	58	52	58	52	52	52	174	7	211	40	220	77	262	69	225	79	141	168	219	65	199	107	194	109	98	103	82	95	176	121	93	72	210	60	250	72	209	62
Third Ward, D,	90	108	82	69	74	70	74	73	76	73	74	73	73	73	73	71	73	73	73	73	73	73	73	73	174	7	211	40	220	77	262	69	225	79	141	168	219	65	199	107	194	109	98	103	82	95	176	121	93	72	210	60	250	72	209	62
Fourth Ward, A,	98	103	100	79	93	84	91	86	91	85	90	85	89	87	93	83	90	92	82	82	90	82	90	87	158	3	118	76	157	70	157	70	148	70	141	168	219	65	199	107	194	109	98	103	82	95	176	121	93	72	210	60	250	72	209	62
Fourth Ward, B,	155	159	134	117	135	136	116	136	116	136	114	136	114	136	114	136	114	114	114	114	114	114	114	114	158	3	118	76	157	70	157	70	148	70	141	168	219	65	199	107	194	109	98	103	82	95	176	121	93	72	210	60	250	72	209	62
Fourth Ward, C,	117	115	82	76	78	78	79	79	79	79	77	77	77	77	77	77	77	77	77	77	77	77	77	77	158	3	118	76	157	70	157	70	148	70	141	168	219	65	199	107	194	109	98	103	82	95	176	121	93	72	210	60	250	72	209	62
Fourth Ward, D,	122	109	101	81	98	87	95	85	95	85	95	85	95	85	95	85	95	95	95	95	95	95	95	95	158	3	118	76	157	70	157	70	148	70	141	168	219	65	199	107	194	109	98	103	82	95	176	121	93	72	210	60	250	72	209	62
Fourth Ward, E,	99	104	94	64	73	73	70	71	87	70	68	69	85	69	89	69	89	89	89	89	89	89	89	89	158	3	118	76	157	70	157	70	148	70	141	168	219	65	199	107	194	109	98	103	82	95	176	121	93	72	210	60	250	72	209	62
Fourth Ward, F,	127	104	103	64	98	96	95	95	96	95	96	95	95	95	95	95	95	95	95	95	95	95	95	95	158	3	118	76	157	70	157	70	148	70	141	168	219	65	199	107	194	109	98	103	82	95	176	121	93	72	210	60	250	72	209	62
Fourth Ward, G,	116	106	100	98	95	98	96	98	96	98	96	98	96	98	96	98	96	96	96	96	96	96	96	96	158	3	118	76	157	70	157	70	148	70	141	168	219	65	199	107	194	109	98	103	82	95	176	121	93	72	210	60	250	72	209	62
Bloom,	173	83	82	115	74	115	73	114	74	115	73	115	74	110	88	110	111	90	114	110	82	113	73	73	158	3	118	76	157	70	157	70	148	70	141	168	219	65	199	107	194	109	98	103	82	95	176	121	93	72	210	60	250	72	209	62
Brush Creek, A,			96	64	89	64	80	65	80	65	80	65	74	65	88	65	89	89	89	89	89	89	89	89	158	3	118	76	157	70	157	70	148	70	141	168	219	65	199	107	194	109	98	103	82	95	176	121	93	72	210	60	250	72	209	62
Brush Creek, B,			40	39	40	39	40	39	40	39	40	39	39	39	39	39	39	39	39	39	39	39	39	39	158	3	118	76	157	70	157	70	148	70	141	168	219	65	199	107	194	109	98	103	82	95	176	121	93	72	210	60	250	72	209	62
Clay, A,	90	115	92	95	96	100	92	100	92	100	92	100	92	100	92	100	92	92	92	92	92	92	92	92	158	3	118	76	157	70	157	70	148	70	141	168	219	65	199	107	194	109	98	103	82	95	176	121	93	72	210	60	250	72	209	62
Clay, B,	101	115	91	73	87	74	85	74	86	74	85	74	85	74	85	74	85	85	85	85	85	85	85	85	158	3	118	76	157	70	157	70	148	70	141	168	219	65	199	107	194	109	98	103	82	95	176	121	93	72	210	60	250	72	209	62
Green,	112	162	128	112	108	127	108	123	108	123	108	123	108	123	108	123	108	108	108	108	108	108	108	108	158	3	118	76	157	70	157	70	148	70	141	168	219	65	199	107	194	109	98	103	82	95	176	121	93	72	210	60	250	72	209	62
Harrison,	157	95	126	76	125	76	125	73	126	73	125	73	125	73	125	73	125	125	125	125	125	125	125	125	158	3	118	76	157	70	157	70	148	70	141	168	219	65	199	107	194	109	98	103	82	95	176	121	93	72	210	60	250	72	209	62
Jefferson,	111	109	58	61	59	61	58	60	57	60	56	60	56	60	56	60	56	56	56	56	56	56	56	56	158	3	118	76	157	70	157	70	148	70	141	168	219	65	199	107	194	109	98	103	82	95	176	121	93	72	210	60	250	72	209	62
Madison,	214	109	128	64	128	64	128	63	128	63	128	63	128	63	128	63	128	128	128	128	128	128	128	128	158	3	118	76	157	70	157	70	148	70	141	168	219	65	199	107	194	109	98	103	82	95	176	121	93	72	210	60	250	72	209	62
Morgan,	177	153	34	58	34	58	34	58	34	58	34	58	34	58	34	58	34	34	34	34	34	34	34	34	158	3	118	76	157	70	157	70	148	70	141	168	219	65	199	107	194	109	98	103	82	95	176	121	93	72	210	60	250	72	209	62
New Boston,	153	162	88	115	91	113	91	113	91	113	91	113	91	113	91	113	91	91	91	91	91	91	91	91	158	3	118	76	157	70	157	70	148	70	141	168	219	65	199	107	194	109	98	103	82	95	176	121	93	72	210	60	250	72	209	62
Upper Nile,	158	62	137	88	137	88	137	90	137	90	137	90	137	90	137	90	137	137	137	137	137	137	137	137	158	3	118	76	157	70	157	70	148	70	141	168	219	65	199	107	194	109	98	103	82	95	176	121	93	72	210	60	250	72	209	62
Lower Nile,	78	95	100	90	100	90	100	90	100	90	100	90	100	90	100	90	100	100	100	100	100	100	100	100	158	3	118	76	157	70	157	70	148	70	141	168	219	65	199	107	194	109	98	103	82	95	176	121	93	72	210	60	250	72	209	62
Otway,	24	46	46	21	43	21	43	21	43	21	43	21	43	21	43	21	43	43	43	43	43	43	43	43	158	3	118	76	157	70	157	70	148	70	141	168	219	65	199	107	194	109	98	103	82	95	176	121	93	72	210	60	250	72	209	62
Wheelersburg,	120	132	136	113	128	120	124	121	127	121	127	121	127	121	127	121	127	127	127	127	127	127	127	127	158	3	118	76	157	70	157	70	148	70	141	168	219	65	199	107	194	109	98	103	82	95	176	121	93	72	210	60	250	72	209	62
Sciotoville,	165	154	104	138	101	138	101	138	100	138	100	138	100	138	100	138	100	100	100	100	100	100	100	100	158	3	118	76	157	70	157	70	148	70	141	168	219	65	199	107	194	109	98	103	82	95	176	121	93	72	210	60	250	72	209	62
Rarden,	50	44	35	45	34	45	34	45	34	45	34	45	34	45	34	45	34	34	34	34	34	34	34	34	158	3	118	76	157	70	157	70	148	70	141	168	219	65	199	107	194	109	98	103	82	95	176	121	93	72	210	60	250	72	209	62
Rarden Township	87	133	106	60	106	60	106	60	106	60	106	60	106	60	106	60	106	106	106	106	106	106	106	106	158	3	118	76	157	70	157	70	148	70	141	168	219	65	199	107	194	109	98	103	82	95	176	121	93	72	210	60	250	72	209	62
Rushtown,	60	59	60	49	60	49	60	49	60	49	60	49	60	49	60	49	60	60	60	60	60	60	60	60	158	3	118	76	157	70	157	70	148	70	141	168	219	65	199	107	194	109	98	103	82	95	176	121	93	72	210	60	250	72	209	62
McDermott,	62	59	39	50	39	50	39	50	39	50	39	50	39	50	39	50	39	39	39	39	39	39	39	39	158	3	118	76	157	70	157	70	148	70	141	168	219	65	199	107	194	109	98	103	82	95	176	121	93	72	210	60	250	72	209	62
South Webster,	91	94	26	74	23	74	23	74	23	74	23	74	23	74	23	74	23	23	23	23	23	23	23	23	158	3	118	76	157	70	157	70	148	70	141	168	219	65	199	107	194	109	98	103	82	95	176	121	93	72	210	60	250	72	209	62
Union,	106	146	112	51	118	53	115	53	115	53	115	53	115	53	115	53	115	115	115	115	115	115	115	115	158	3	118	76	157	70	157	70	148	70	141	168	219	65	199	107	194	109	98	103	82	95	176	121	93	72	210	60	250	72	209	62
Valley,	161	83	112	136	109	125	107	128	105	128	106	128	106	128	105	128	106	106	106	106	106	106	106	106	158	3	118	76	157	70	157	70	148	70	141	168	219	65	199	107	194	109	98	103	82	95	176	121	93	72	210	60	250	72	209	62
Vernon,	120	86	80	71	78	71	79	71	79	71	79	71	79	71	79	71	79	79	79	79	79	79	79	79	158	3	118	76	157	70	157	70	148	70	141	168	219	65	199	107	194	109	98	103	82	95	176	121	93	72	210	60	250	72	209	62
Washington,	143	133	128	117	128	117	128	117	128	117	128	117	128	117	128	117	128	128	128	128	128	128	128	128	158	3	118	76	157	70	157	70	148	70	141	168	219	65	199	107	194	109	98	103	82	95	176	121	93	72	210	60	250	72	209	62
Total Vote			4504	4076	4236	4143	4151	4205	4169	4183	4139	4190	4106	4185	4166	4139	4138	4076	4206	4103	4103	4103	4061	4261	6906	562	4133	4152	4428	3953	4407	3982	4257	4306	4054	4054	4855	4192	4958	4008	4331	4325	4325	4325	4325	4325	4325	4325	4325	4325	4325	4325	4325	4325	4325	4325	4325	4325
Pluralities			428	76	83	17	46	55	29	13	19	51	79		29	19	1	76	103	27	27	27	92	200	6344	30	19	39	476	139	425	46	49	249	249	331	46	46	25	25	25	25	25	25	25	25	25	25	25	25	25	25	25	25	25	25	25	25	25	25	25

PRECINTS.	Baxham, D.	Shively, D.	Simpson, D.	Ditty, R.	McDunkin, R.	Weidner, R.
	Infirmary Directors.					
First Ward, A,	205	202	183	87	81	104
First Ward, B,	103	97	98	71	70	78
First Ward, C,	125	124	123	121	115	123
First Ward, D,	147	145	138	106	105	111
Second Ward, A,	126	124	121	104	102	105
Second Ward, B,	78	74	73	57	59	69
Second Ward, C,	72	73	74	78	72	76
Second Ward, D,	86	84	81	68	69	78
Second Ward, E,	86	84	90	108	105	107
Second Ward, F,	54	56	58	80	77	76
Third Ward, A,	106	102	92	88	86	99
Third Ward, B,	150	151	144	146	139	146
Third Ward, C,	53	53	54	52	51	50
Third Ward, D,	73	75	73	70	65	71
Fourth Ward, A,	92	84	90	86	84	86
Fourth Ward, B,	109	109	108	141	137	138
Fourth Ward, C,	77	73	77	77	73	72
Fourth Ward, D,	90	90	89	85	86	90
Fourth Ward, E,	71	67	72	98	99	98
Fourth Ward, F,	94	91	96	105	105	103
Fourth Ward, G,	97	96	95	96	92	95
Bloom,	70	70	70	115	111	114
Brush Creek, A,	86	86	89	65	65	62
Brush Creek, B,	39	39	39	39	39	39
Clay, A,	77	79	80	114	109	108
Clay, B,	87	85	86	73	75	72
Green,	120	122	122	112	112	114
Harrison,	70	70	71	125	126	130
Jefferson,	61	59	60	58	60	57
Madison,	118	116	120	161	159	152
Morgan,	37	35	33	135	132	133
New Boston,	116	114	112	92	85	85
Upper Nile,	81	100	85	118	119	120
Lower Nile,	101	99	103	86	88	85
Otway,	37	37	41	26	24	20
Wheelersburg,	131	130	130	111	114	113
Sciotoville,	102	99	106	138	137	129
Rarden,	33	31	34	45	46	45
Rarden Township	91	96	95	71	76	70
Rushtown	46	45	46	71	72	71
McDermott,	44	44	44	54	56	54
South Webster,	19	19	22	76	76	75
Union,	117	116	112	52	53	57
Valley,	108	107	112	127	128	122
Vernon,	77	78	78	71	71	72
Washington,	116	121	121	117	114	112
Total Vote	4085	4051	4040	4176	4119	4185

1863 - 1910

Forty-seven years. During all this time the First National Bank has stood for the best in financial matters and methods. It has been here a long time, but its outlook was never more brilliant and encouraging than today. Its great strength, its attitude toward the public, and its treatment of patrons, are the controlling factors in its growth.

The directorate of this bank is composed of men who have achieved for themselves marked success and who act in harmony for the greater success of the institution.

THE FIRST NATIONALBANK

Capital $300,000.00
Surplus and Profits $110,000.00
Resources over $2,000,000.00

THE CLIMAX

to a Thanksgiving dinner is when you serve the company with a plate of Geo. W. Freund's Ice cream. Just telephone your order, stating what flavor and what quantity and you can rely that we have the goods at your home at thetime called for. Our ice cream is made under clean and sanitary conditions and only the best is used in making it.

GEO. W. FREUND,
Gallia & Offnere Streets.

Ye Olden Tymes!

A Thanksgiving Dinner no matter how well prepared, is never a success without appropriate Silverware. Such articles as Gray-boats, Knives, Forks, Spoons, Carvers, Baking Dishes, Casseroles, etc., are as inseparable from a Thanksgiving Dinner as is the Turkey or the famous Plum Pudding.

The "Sheraton" pattern in Community Silver is without doubt the most popular pattern now on the market.

Stop and see our display of this beautiful design of Community Silver, in our window.

Otto Zoellner & Bro.

415 Chillicothe St.